

Order Plans @ WWW.LDILINE.COM

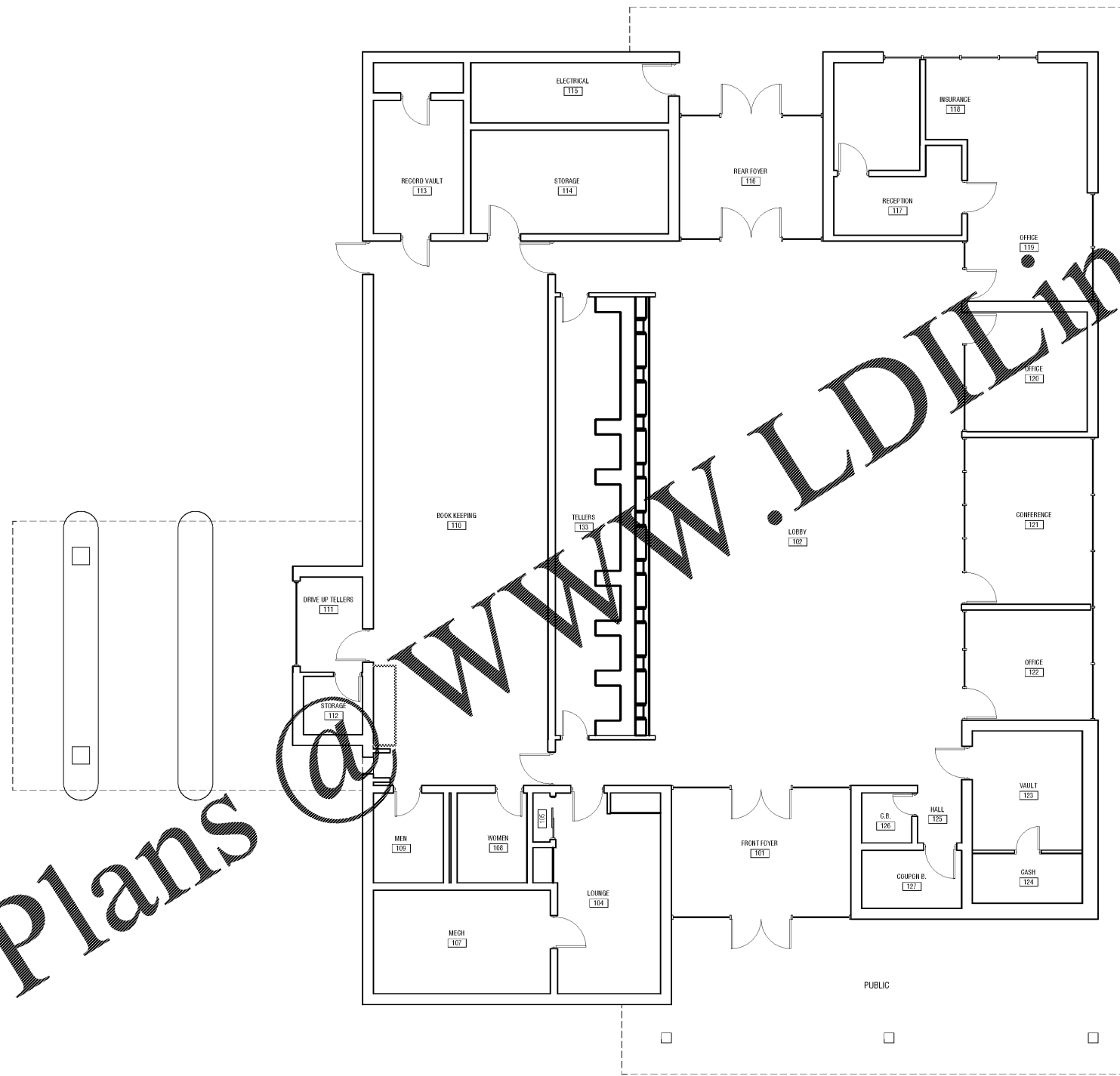

1 EXISTING FLOOR PLAN
3/16" = 1'-0"

JUL 29 2019 11:58 AM C:\PROJECTS\Hogansville-Citizen-Bank\SheetA-101-EXISTING FLOOR PLAN.dwg

REVISIONS					
Number	Date:	Remarks:	Number	Date:	Remarks:
X	00-00-00	N/A			

CONSULTANTS					

CARTER WATKINS ASSOCIATES ARCHITECTS, INC.
 POST OFFICE BOX 1064
 137 EAST WASHINGTON STREET
 MONROE, GEORGIA 30655
 FAX: 770-267-1064
 email@carterwatkins.com www.carterwatkins.com

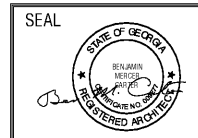

HOGANSVILLE CITY HALL

SHEET TITLE: EXISTING FLOOR PLAN
PRINTED:

NUMBER:
A-101

This Document is the property of Carter Watkins Associates. Reproduction of any kind is prohibited under Federal Copyright Laws.

DATE: 07/29/19

PRINTED