



SCOPE DOCUMENTS

The Contract Documents Issued for [Conceptual Design, Schematic Design, Design Development, Partial Construction Documents or Other Issuance up to Issued for Construction] are intended to be at that level of development and as such, may be neither complete nor coordinated. The [Construction Manager, Contractor, Design/Builder] is responsible for complete and coordinated pricing [and execution] of the Work, and shall include items necessary for the proper execution and completion of the Work, as shown, specified, reasonably inferred or required for a complete Project. For Work of obligated designer, systems, assemblies, components and materials shall comply with national, state and local code requirements. The [Construction Manager, Contractor, Design/Builder] shall inform the Owner and Architect, in timely fashion, of any discovered omissions, inconsistencies or errors in the Contract Documents.

ISSUANCES		
No.	Drawing Issue Description	Date
1	LODC SUBMISSION	11/14/19
2	DESIGN DEVELOPMENT	3/18/20

GADOE CODE: 5066
FTE - 450
EXISTING IU - 38
PROPOSED IU - 33

**BARACK & MICHELLE OBAMA
ACADEMY**



970 Martin St SE, Atlanta, GA 30315
ATLANTA PUBLIC SCHOOLS

**ENLARGED PLANS & DETAILS
- KITCHEN**

ROBERT A. JUST Principal/Designer	20190109
S. TARRIGAN Project Manager	03/18/20
B. FERREN Staff Architect	DATE
G. HAHN / K. LANGUB Staff Architect	
B. FERREN / G. HAHN Interior Design	

A4.25

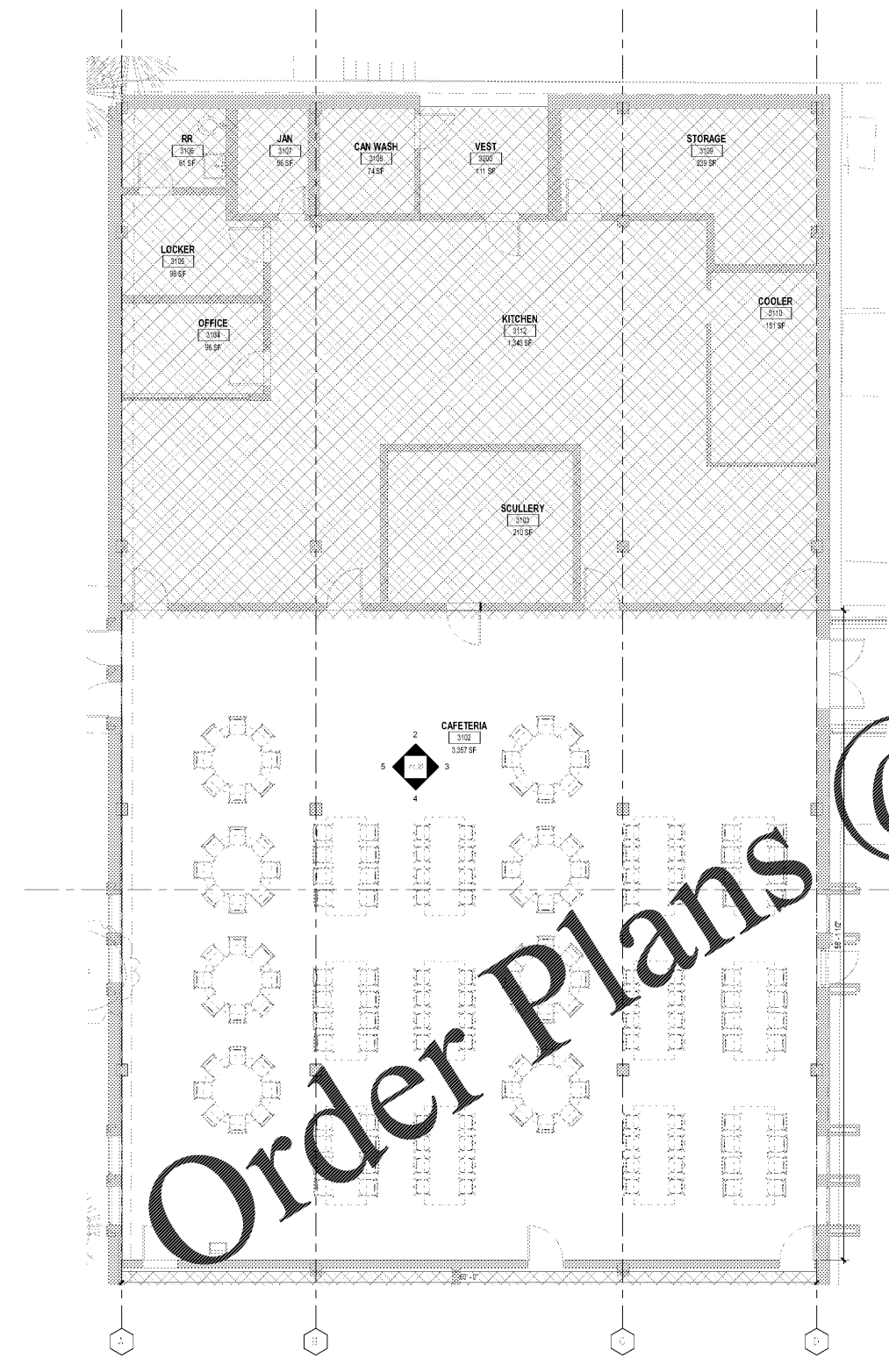

1 ENLARGED 1ST FLOOR PLAN - AREA A - KITCHEN
A4.25 SCALE: 3/16" = 1'-0"

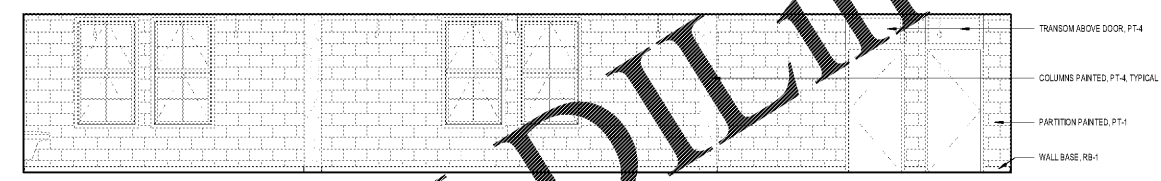

5 ELEVATION - CAFETERIA D
A4.25 SCALE: 1/4" = 1'-0"

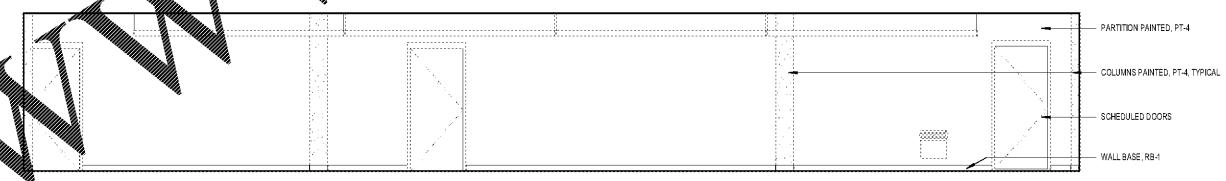

4 ELEVATION - CAFETERIA C
A4.25 SCALE: 1/4" = 1'-0"

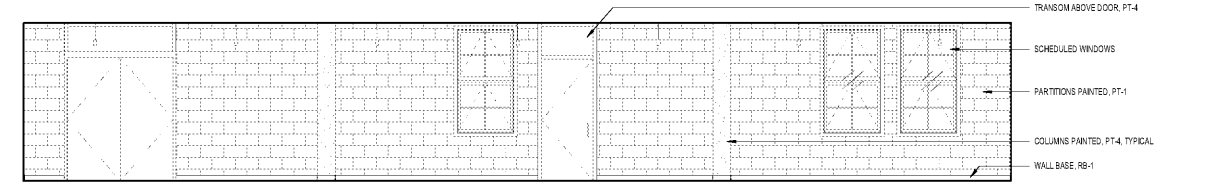

3 ELEVATION - CAFETERIA B
A4.25 SCALE: 1/4" = 1'-0"

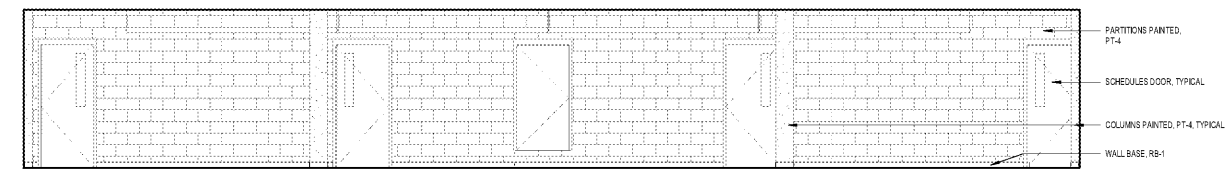

2 ELEVATION - CAFETERIA A
A4.25 SCALE: 1/4" = 1'-0"

WWW.LDILine.com

Order Plans @

PROJECT NUMBER: 20190109 PROJECT NAME: BARACK & MICHELLE OBAMA ACADEMY
DATE: 03/18/2020 DRAWING NUMBER: A4.25 FILE NAME: 190109_Barack and Michelle Obama Central_1.rvt
3/17/2020 6:48:45 PM