



SCOPE DOCUMENTS

The Contract Documents Issued for [Conceptual Design, Schematic Design, Design Development, Partial Construction Documents or Other Issuance up to Issued for Construction] are intended to be at that level of development and as such, may be neither complete nor coordinated. The [Construction Manager, Contractor, Design/Builder] is responsible for complete and coordinated pricing [and execution] of the Work, and shall include items necessary for the proper execution and completion of the Work, as shown, specified, reasonably inferred or required for a complete Project. For Work of delegated design, systems, assemblies, components and materials shall comply with national, state and local code requirements. The [Construction Manager, Contractor, Design/Builder] shall inform the Owner and Architect, in timely fashion, of any discovered omissions, inconsistencies or errors in the Contract Documents.

ISSUANCES		
No.	Drawing Issue Description	Date
1	DESIGN DEVELOPMENT	3/18/20

GADOE CODE: 5066
FTE - 450
EXISTING IU - 38
PROPOSED IU - 33

BARACK & MICHELLE OBAMA ACADEMY



970 Martin St SE, Atlanta, GA 30315
ATLANTA PUBLIC SCHOOLS

WALL SECTIONS- ENTRY VESTIBULE

ROBERT A. JUST Principal/Designer	20190109
S. TARRIGHAN Project Manager	03/18/20
B. FERREN Project Architect	
M. PARKS Staff Architect	
B. FERREN / G. HAHN Interior Design	

A3.21

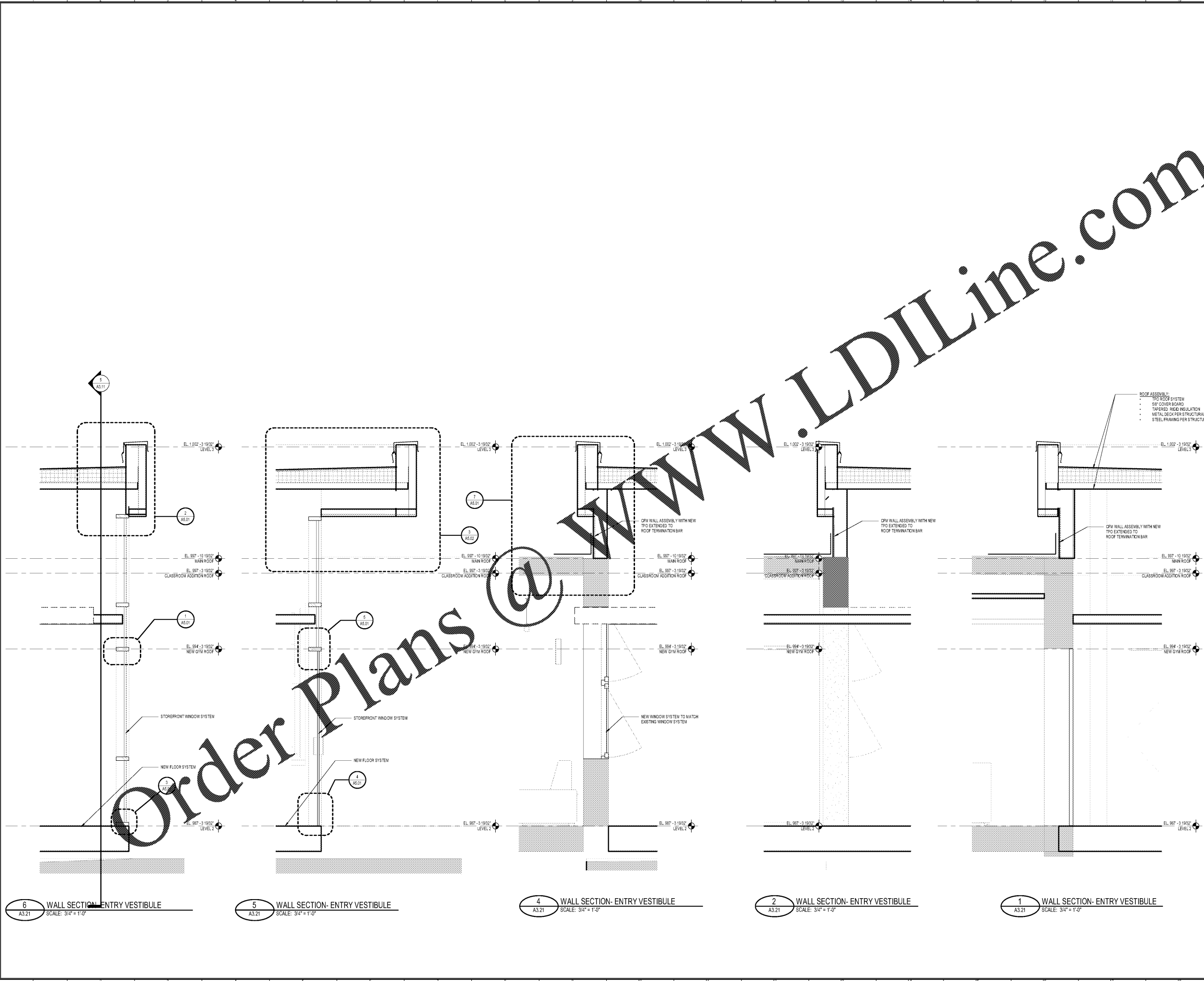

6 WALL SECTION- ENTRY VESTIBULE
A3.21 SCALE: 3/4" = 1'-0"

5 WALL SECTION- ENTRY VESTIBULE
A3.21 SCALE: 3/4" = 1'-0"

4 WALL SECTION- ENTRY VESTIBULE
A3.21 SCALE: 3/4" = 1'-0"

2 WALL SECTION- ENTRY VESTIBULE
A3.21 SCALE: 3/4" = 1'-0"

1 WALL SECTION- ENTRY VESTIBULE
A3.21 SCALE: 3/4" = 1'-0"

PROJECT NUMBER: 20190109 PROJECT NAME: BARACK & MICHELLE OBAMA ACADEMY
FILED: \\ARCH001\DWG\20190109\20190109_Barack and Michelle Obama Central_Terran
02:13:59.rvt
3/17/2020 6:46:36 PM