

SCOPE DOCUMENTS

The Construction Documents have not been completed therefore this drawing may be incomplete or not coordinated. The documents issued indicate the general scope of the Project. The Contractor is responsible for complete and coordinated pricing and Work and shall include all items necessary for the proper execution and completion of the Project, whether indicated or not. All components of the Project shall comply with any and all requirements of national, state, and local codes. The Contractor shall inform the Owner and Architect of any omissions, inaccuracies or errors in the information provided. If no notice is given and any omissions, inaccuracies or errors are discovered, the Architect's decision on items of Work included in the scope shall be binding on the Contractor, when consistent with the general scope and quality of the Project.

ISSUANCES		
No.	Drawing Issue Description	Date

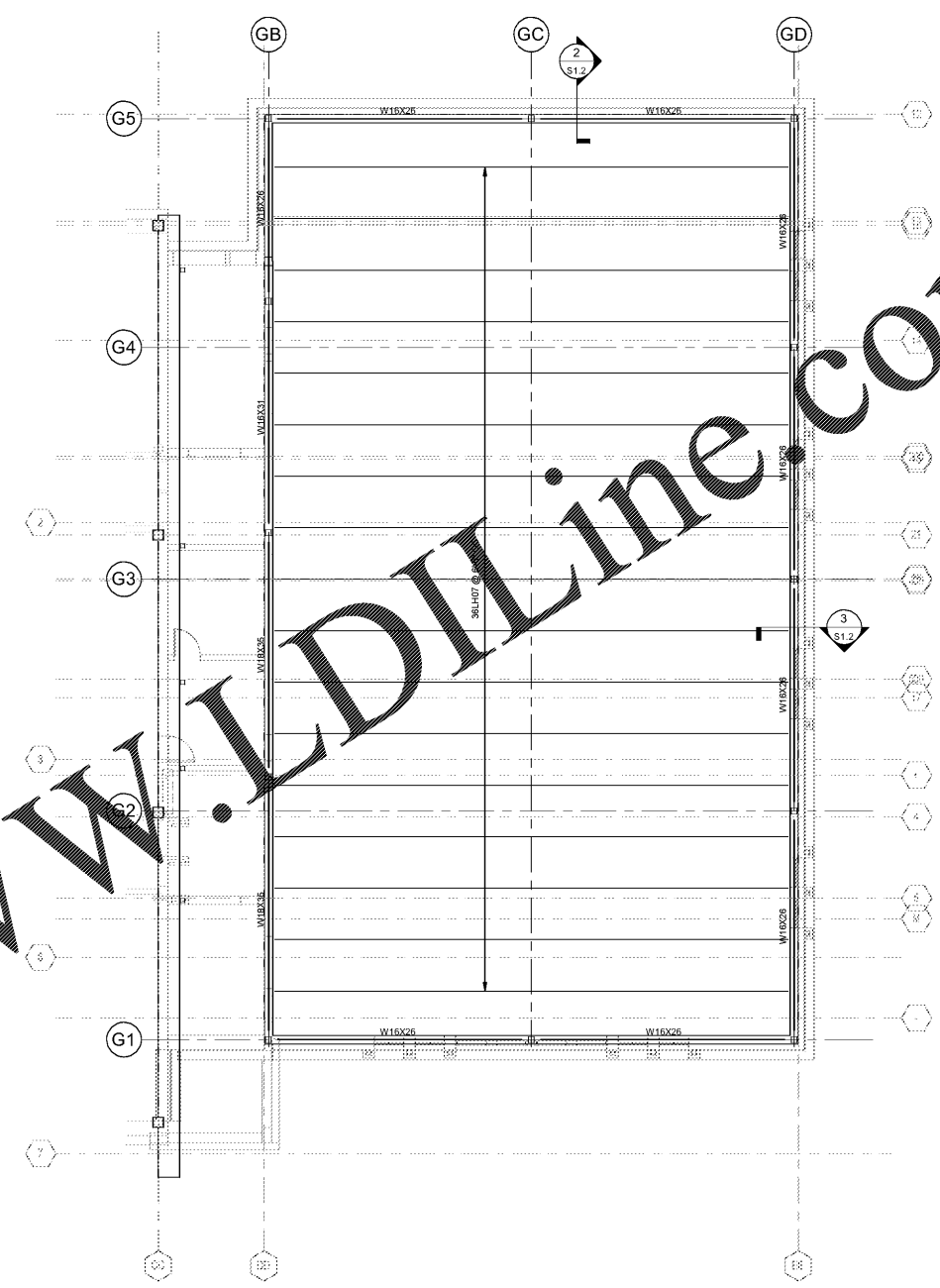

1 GYM ROOF
 S2.2 SCALE: 1/8" = 1'-0"

- ROOF FRAMING PLAN NOTES:**
- FLOOR DECKING TO BE 3 1/2" LIGHT WEIGHT CONCRETE (F_c = 3000 PSI) ON 1 1/2" 20 GA GALV. COMPOSITE METAL DECK (6" TOTAL SLAB THICKNESS); PROVIDE W2.1xW2.1 W.W.R. 1" FROM TISLAB. UNO.
 - ROOF DECKING TO BE 1 1/2" 22 GA WIDE RIB MET. DECK ATTACHED TO SUPPORTING MEMBERS w/ 3/4" DIA. PUDDLE WELDS 364 PATTERN w/ (1) #10 SCREWS PER SIDE LAP. ATTACH PERIMETER @ 6" OC.
 - INDICATES SPAN OF 1 1/2" 22 GA WIDE RIB MET. DECK ATTACHED TO SUPPORTING MEMBERS w/ S-RT5 + M9 SCREWS IN 36/5 PATTERN w/ (7) S-SLC 01 M HWH SIDE LAP CONNECTORS PER SIDE LAP. ATTACH PERIMETER @ 6" OC.
 - MAXIMUM FLOOR BEAM SPACING NOT TO EXCEED 6'-0".
 - MAXIMUM ROOF JOIST SPACING NOT TO EXCEED 6'-0".
 - BEAMS SHALL BE EQUALLY SPACED BETWEEN COLUMN LINES/ORDERS UNO.
 - PROVIDE #4 x 4'-0" @ 12" OC IN CENTER OF SLAB AT ALL ORDERS.

Order Plans @ www.LDilLine.com

PROJECT NUMBER: 1703 PROJECT NAME: TEMPLATE TESTING
 SHEET NUMBER: S2.2 GYM FRAMING PLAN
 C:\Users\cbryant\Documents\BAMO - Struct - 2019_cbryant\WKR2.rvt
 3/16/2020 7:02:52 PM

BARACK & MICHELLE OBAMA
 ACADEMY



970 Martin St SE, Atlanta, GA 30315
 ATLANTA PUBLIC SCHOOLS

GYM FRAMING PLAN

Designer	12/19
Principal/Charge	Project No.
Approver	03/16/20
Project Manager	Date
Checker	
Project Engineer	
Author	
Staff Engineer	

S2.2