

**SCOPE DOCUMENTS**  
 The Construction Documents have not been completed therefore this drawing may be incomplete or not coordinated. The documents issued indicate the general scope of the Project. The Contractor is responsible for complete and coordinated pricing and Work, and shall include all items necessary for the proper execution and completion of the Project, whether indicated or not. All components of the Project shall comply with any and all requirements of national, state, and local codes. The Contractor shall inform the Owner and Architect of any omissions, inaccuracies or errors in the information provided. If no notice is given and any omissions, inaccuracies or errors are discovered, the Architect's decision on items of Work included in the scope shall be binding on the Contractor, when consistent with the general scope and quality of the Project.

ISSUANCES		
No.	Drawing Issue Description	Date

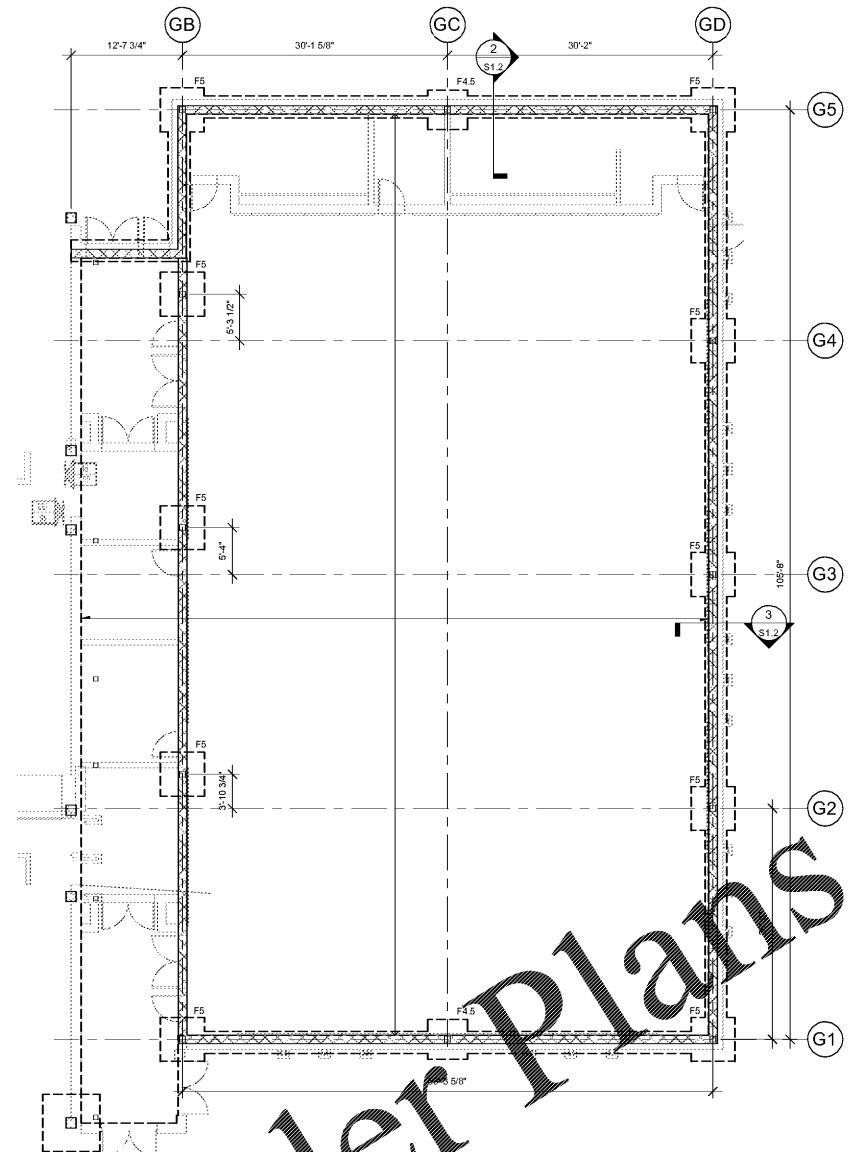

**GYM FOUNDATION PLAN**

- FOOTING NOTES:
1. PROVIDE 2" THICK CONCRETE SLAB ON GRADE w/ 6# W1.4W.1.4 W.W.R. 1" FROM TOP TO G.B. SEE ARCH/GEOTECH FOR VAPOR BARRIER.
  2. TOP OF EXTERIOR FOOTINGS SHALL BE (-0'-0") BELOW F.F.E. UNO.
  3. TOP OF EXTERIOR FOOTINGS SHALL BE (-1'-4") BELOW F.F.E. UNO.
  4. CONTRACTOR SHALL COORDINATE FOOTING ELEVATIONS w/ MECHANICAL/PLUMBING DRAWINGS TO AVOID INTERFERENCE WITH UNDERGROUND PIPING. SET FOOTINGS AS REQUIRED PER TYPICAL DETAILS. SEE CIVIL/ARCHITECTURAL FOR EXTERIOR SLAB-ON-GRADE.
  5. SEE CIVIL/ARCHITECTURAL FOR EXTERIOR SLAB-ON-GRADE.
  6. † INDICATES STEP IN FOOTING.

FOUNDATION SCHEDULE				
MARK	LENGTH	WIDTH	THICKNESS	REINFORCEMENT
F4	4' - 0"	4' - 0"	1' - 4"	(5) #5 E.W.
F4.5	4' - 6"	4' - 6"	1' - 4"	(6) #5 E.W.
F5	5' - 0"	5' - 0"	1' - 4"	(6) #5 E.W.
F6	6' - 0"	6' - 0"	1' - 4"	(7) #5 E.W.
F6.5	6' - 6"	6' - 6"	1' - 4"	(8) #5 E.W.

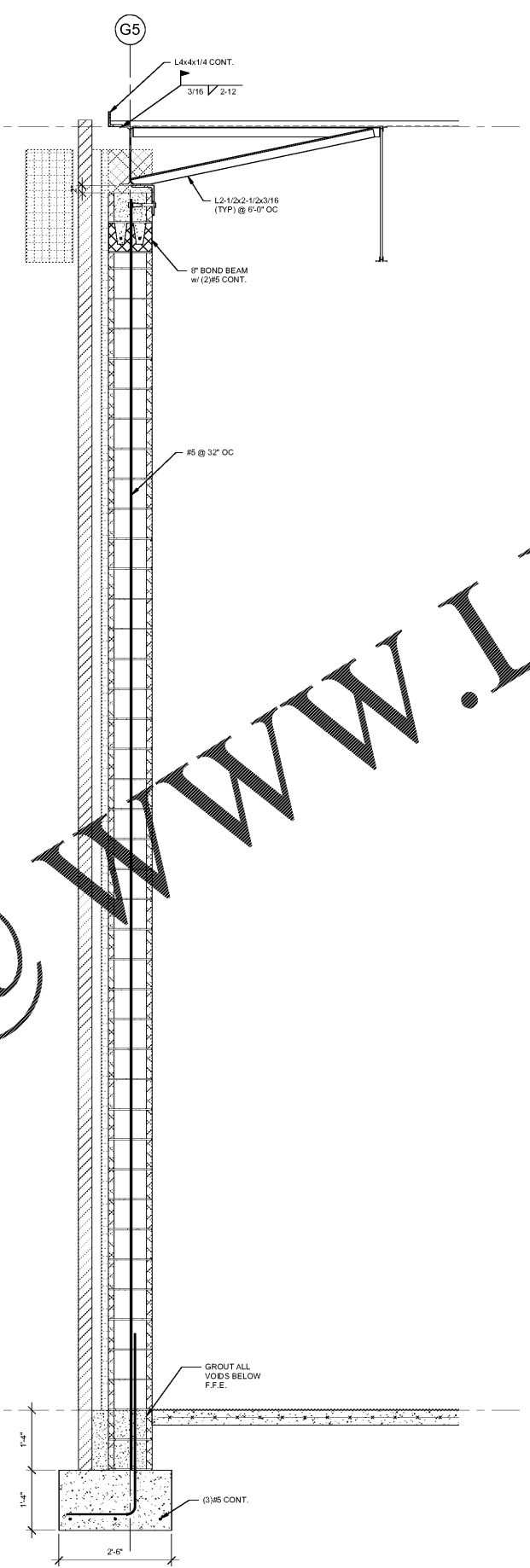

**SECTION 2**  
 SCALE: 3/4" = 1'-0"

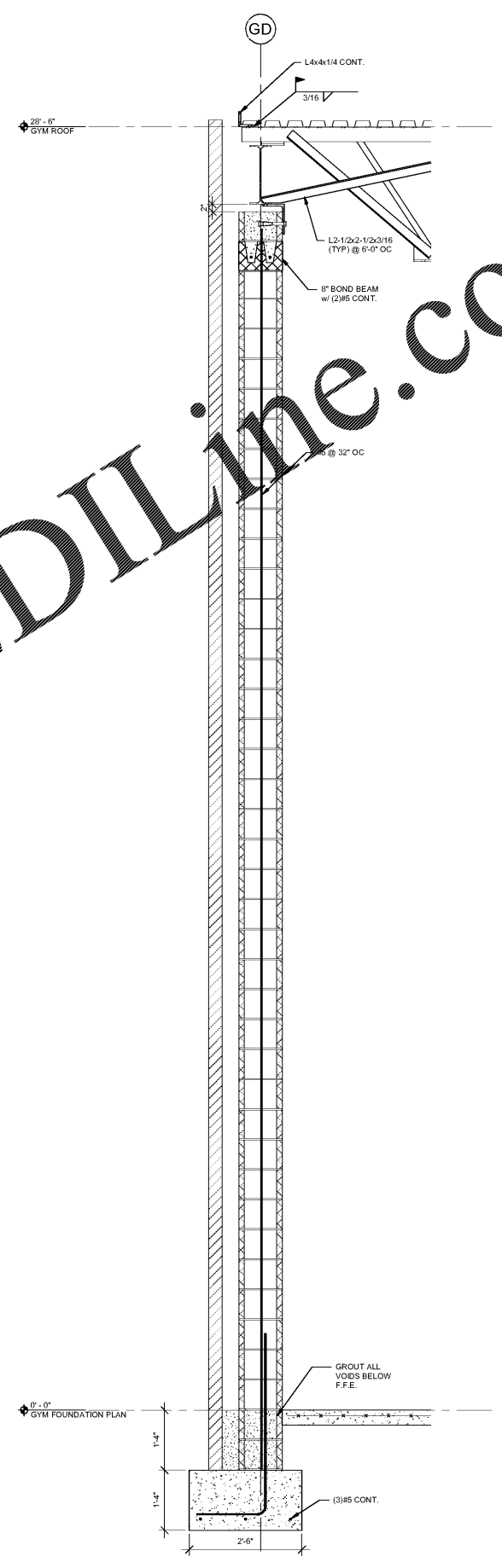

**SECTION 3**  
 SCALE: 3/4" = 1'-0"

Order Plans @ www.LDILine.com

PROJECT NUMBER: 1702 PROJECT NAME: TEMPLATE TESTING  
 SHEET NUMBER: S1.2 - GYM FOUNDATION  
 C:\Users\cbryant\Documents\BAMO - Struct - 2019\_cbr\BAMO\1702\1702-48 PM  
 3/16/2020 7:02:48 PM

**BARACK & MICHELLE OBAMA ACADEMY**



970 Martin St SE, Atlanta, GA 30315  
 ATLANTA PUBLIC SCHOOLS

**GYM FOUNDATION**

Designer: 1279  
 Project Charge: 03/16/20  
 Approver: [Signature]  
 Project Manager: [Signature]  
 Checker: [Signature]  
 Project Engineer: [Signature]  
 Author: [Signature]  
 Staff Engineer: [Signature]

S1.2