

TOILET ROOM FIXTURE AND ACCESSORY MOUNTING

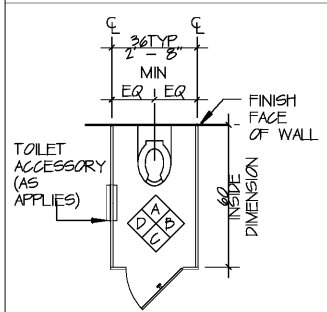

1 - TYPICAL RESTROOM STALL PLAN

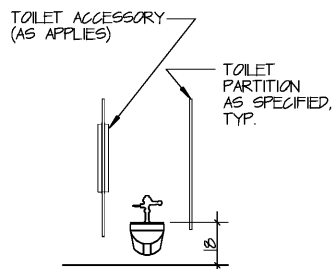

1/A - FIXTURE ELEVATION

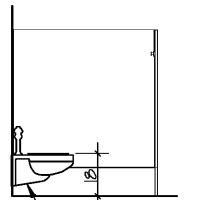

1/B - SIDE ELEVATION

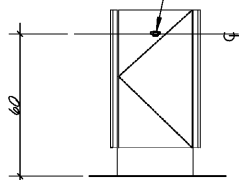

1/C - DOOR ELEVATION

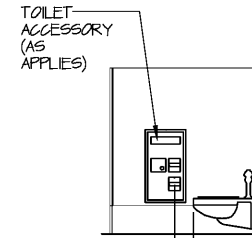

1/D - SIDE ELEVATION

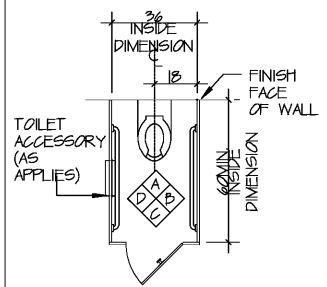

2 - TYPICAL AMBULATORY STALL PLAN

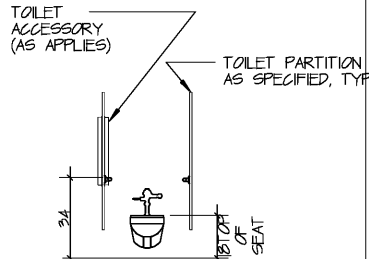

2/A - FIXTURE ELEVATION

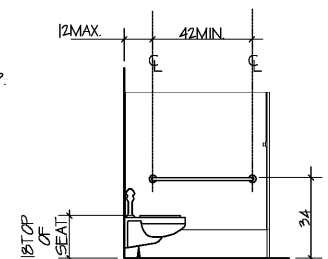

2/B - SIDE ELEVATION

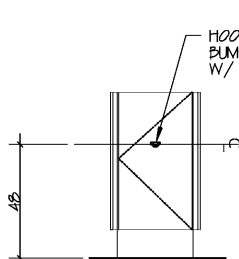

2/C - DOOR ELEVATION

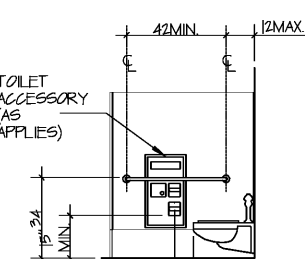

2/D - SIDE ELEVATION

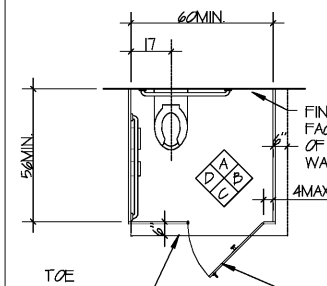

3 - TYPICAL ACCESSIBLE STALL PLAN

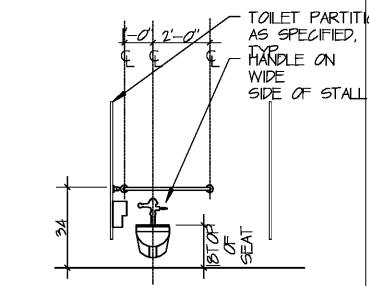

3/A - FIXTURE ELEVATION

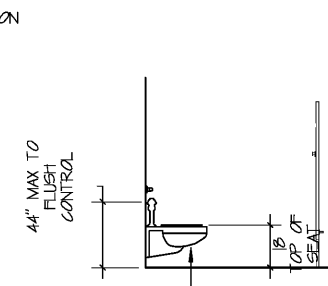

3/B - SIDE ELEVATION

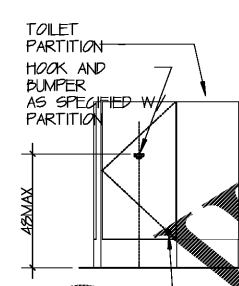

3/C - DOOR ELEVATION

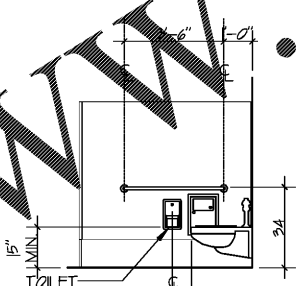

3/D - SIDE ELEVATION

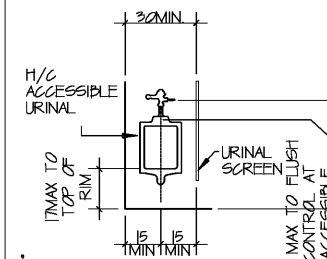

FRONT ELEVATION ACCESSIBLE URINAL STALL

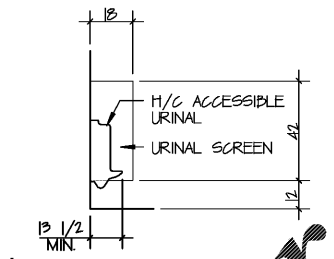

ACCESSIBLE URINAL - WALL SIDE ELEVATION

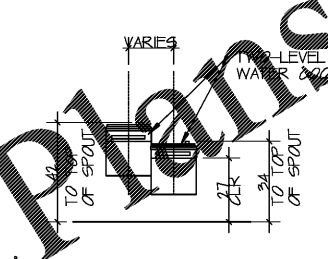

TWO-LEVEL WATER COOLER - HEIGHT FRONT ELEVATION

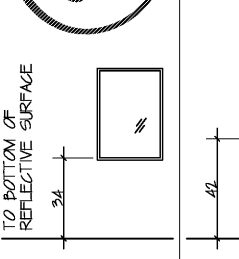

TOILET ROOM MIRROR

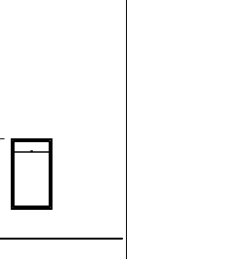

WASTE RECEPTACLES

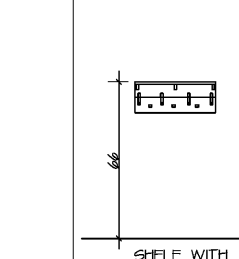

SHELF WITH MOP & BROOM HOLDER & HOOKS

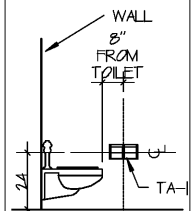

TOILET TISSUE DISPENSER

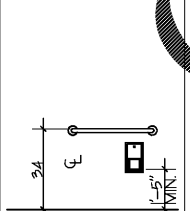

RECESSED TOILET TISSUE DISPENSERS

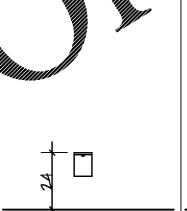

SANITARY NAPKIN DISPOSAL

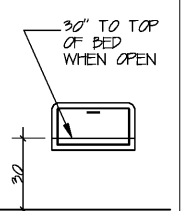

BABY CHANGING STATION

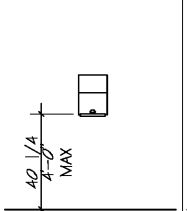

PAPER TOWEL DISPENSER

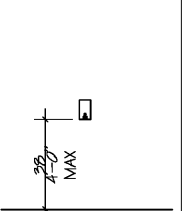

SOAP DISPENSER

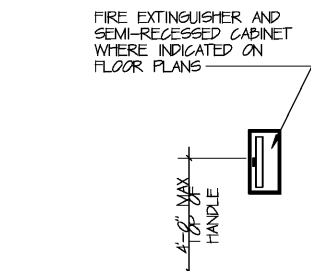

FIRE EXTINGUISHER CABINET

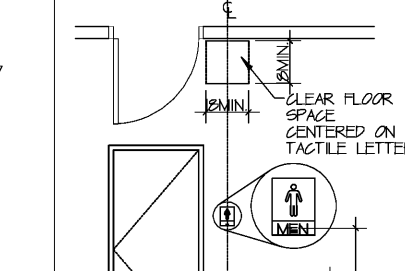

ROOM SIGNS

NOTE:
THIS IS A TYPICAL SIGNAGE, PLEASE FOLLOW FSEC STANDARD FOR THEIR TYPE SIGNAGE.

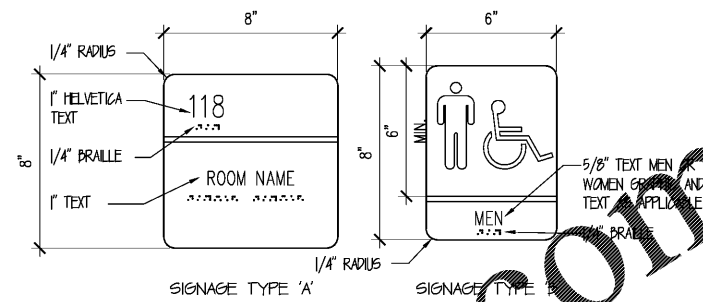

WHERE THERE IS NO WALL SPACE AT THE LATCH SIDE OF THE DOOR OR AT THE RIGHT SIDE OF DOUBLE DOORS, SIGNS SHALL BE LOCATED ON THE NEAREST ADJACENT WALL.

TOILET ACCESSORIES

| NO. | DESCRIPTION | MPER | MODEL | REMARKS |
|-------|--------------------------------------|-----------------|-----------|---------|
| TA-01 | 4\"/> | | | |
| TA-02 | 3\"/> | | | |
| TA-03 | NAPKIN DISPOSAL | DOBURUK | D-210 | |
| TA-04 | RECESSED TOILET SEAT COVER DISPENSER | DOBURUK | D-201 | |
| TA-05 | TOILET TISSUE DISPENSER | DOBURUK | D-1000 | OPEN |
| TA-06 | SOAP DISP. | GEORGIA PACIFIC | 1-AC01-1 | OPEN |
| TA-07 | WASTE RECEPTACLE | DOBURUK | D-244 | |
| TA-08 | FRAMED MIRROR | DOBURUK | D-145 | |
| TA-09 | PAPER TOWEL DISPENSER SURFACE MNT. | GEORGIA PACIFIC | NOTION | OPEN |
| TA-10 | BABY CHANGING STATION | DOBURUK | KM02-050M | |
| TA-11 | MOP RACK W/ SHELF | DOBURUK | D-130 | |

Order Plans

LEAN dental design

8000 IH-10, FRONTAGE RD., STE 300
SAN ANTONIO, TX 78230
210-899-4500

DENTAL OFFICES OF
DR. FREITAS & DR. SOUZA

1790 I NW 5TH STREET, SUITE 202, PEMBROKE PINES, FL 33029

ISSUE

| NO. | DATE | DESCRIPTION |
|-----|-----------|------------------------|
| 1 | 2/25/2020 | FOR BID & CONSTRUCTION |

Project No. _____ Date: _____

Sheet Title: ADA SHEET

Page No. A002

SHEET

3 OF 13