

Order Plans @

WWW.LDILING.COM

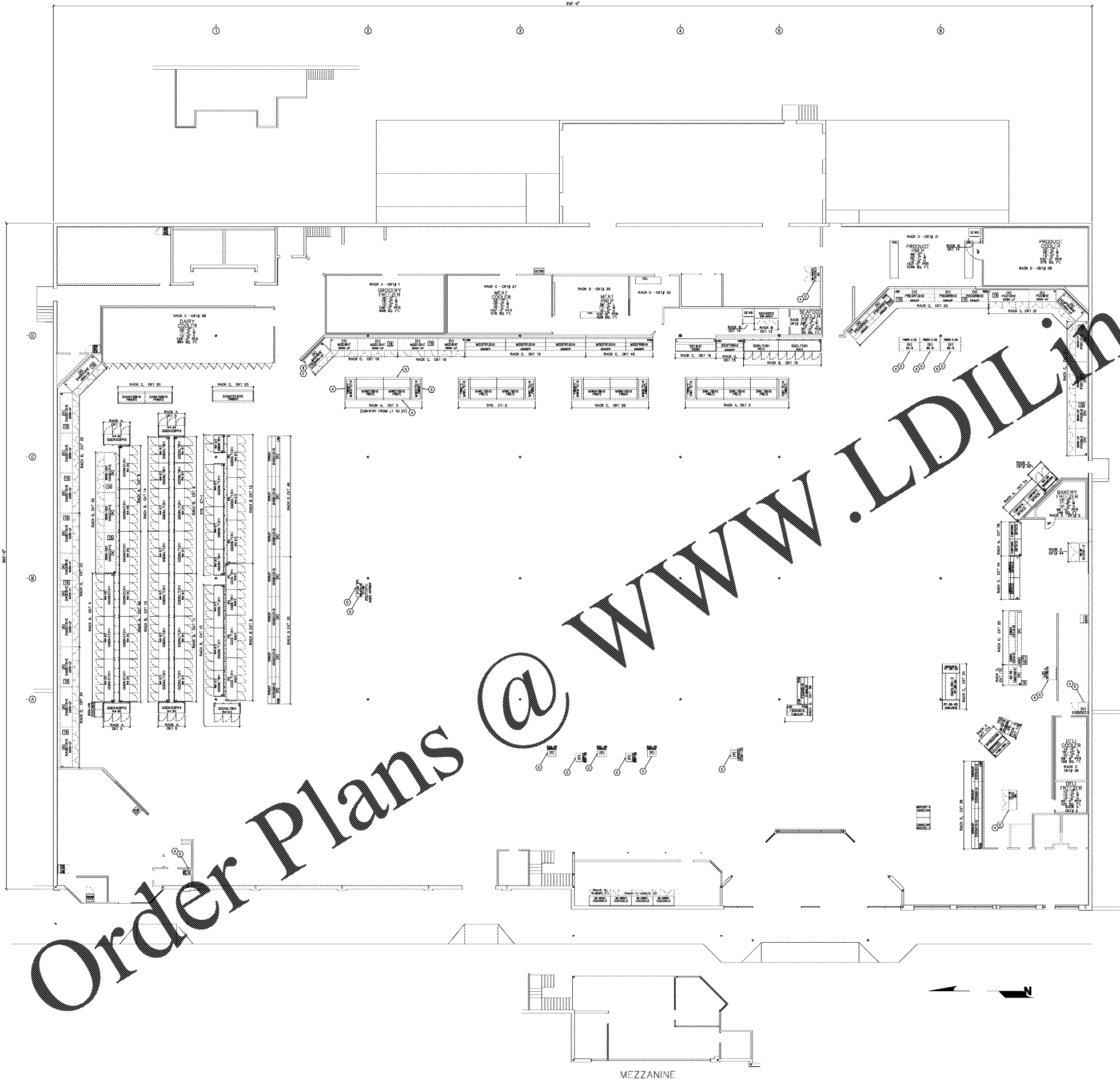

- VENDOR BID GENERAL NOTES:**
- ALL COOLERS, REFRIGERATORS, FREEZERS AND CASES SUPPLIED BY MANUFACTURER.
 - VENDOR SHALL REVIEW COOLERS, REFRIGERATORS, FREEZERS AND CASES ON THE PROJECT SITE TO VERIFY THEY MEET THE REQUIREMENTS OF THE PROJECT AND APPROVED BY THE DESIGNER. VENDOR SHALL PROVIDE THE FOLLOWING INFORMATION TO THE DESIGNER:
 - ALL REFRIGERATION EQUIPMENT SHALL BE SUPPLIED BY THE MANUFACTURER.
 - ALL REFRIGERATION EQUIPMENT SHALL BE SUPPLIED BY THE MANUFACTURER.
 - ALL REFRIGERATION EQUIPMENT SHALL BE SUPPLIED BY THE MANUFACTURER.
 - ALL REFRIGERATION EQUIPMENT SHALL BE SUPPLIED BY THE MANUFACTURER.
- VENDOR BID KEYNOTES:**
- ALL CASES SHALL BE ORDERED AND PURCHASED SEPARATELY BY THE PROJECT MANAGER.
 - CASE END SWAGES SUPPLIED BY MANUFACTURER.
- INSTALLER GENERAL NOTES:**
- LOCATIONS OF PVC RISERS FOR THE ROUTING OF REFRIGERATION LINES SHALL BE SHOWN ON PLAN. ALTERNATE ROUTING MAY BE REQUIRED IF THE CONDITIONS IN THE FIELD DO NOT PERMIT THE ROUTING OF REFRIGERATION LINES TO BE SHOWN ON THE PLAN. REFRIGERATION LINES SHALL BE INSTALLED AS SHOWN ON THE PLAN.
 - EXISTING REFRIGERATION LINES TO BE REPAIRED WHERE PRACTICAL. IT IS THE INSTALLER'S RESPONSIBILITY TO REPAIR, FREEZE, WELD AND REPAIR AS REQUIRED TO CORRECT TO THE REFRIGERATION EQUIPMENT MANUFACTURER'S RECOMMENDATIONS FOR THE REFRIGERATION LINES.
- INSTALLER KEYNOTES:**
- INSTALLER TO VERIFY DUAL-TEMPERATURE OPERATION AT START UP FOR CASE MANUFACTURER'S SPECIFICATIONS.
 - INSTALL SELF-CONTAINED EQUIPMENT.
 - INSTALL CASE END SWAGES SUPPLIED BY MANUFACTURER.
- CONTROL NOTE:**
- ALL NEW REFRIGERATION EQUIPMENT TO BE INSTALLED BY THE INSTALLER AND PROVIDED BY REFRIGERATION INSTALLER. SECURITY OF REFRIGERATION EQUIPMENT FOR SHORTER SYSTEMS TO BE PROVIDED BY REFRIGERATION INSTALLER. VERIFY WALK PRESSURE, SWEEP AND DETAIL WITH AREA CONTRACTOR. HIGH-CAPACITY EQUIPMENT TO BE INSTALLED IN ACCESSIBLE LOCATIONS PROTECTED FROM DAMAGE.
- SHEET INDEX:**
- R1.1 (SEE SHEET) REFRIGERATION EQUIPMENT PLAN
 - R1.2 REFRIGERATION EQUIPMENT SCHEDULE
 - R1.3 REFRIGERATION EQUIPMENT SCHEDULE
- LEGEND:**
- TEMPERATURE SENSOR
 - DEFROST TERMINATION THERMOSTAT

GENERAL NOTES:

ALL EQUIPMENT IS TO BE CONSIDERED (EXISTING) UNLESS NOTED OTHERWISE. THE CONTRACTOR SHALL BE RESPONSIBLE FOR THE PROTECTION OF ALL EXISTING UTILITIES AND STRUCTURES. THE CONTRACTOR SHALL BE RESPONSIBLE FOR THE PROTECTION OF ALL EXISTING UTILITIES AND STRUCTURES. THE CONTRACTOR SHALL BE RESPONSIBLE FOR THE PROTECTION OF ALL EXISTING UTILITIES AND STRUCTURES.

ATLANTA (EXIST) BANNER

2175 Park Lake Drive
Atlanta, GA

PHONE: (770) 496-7570 FAX: (770) 496-7569

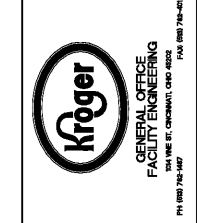

WITHIN THE WALLS

GA-464
4875 FLOYD RD
MAPLETON, GA

CURRENT PLAN DATE:	11/18/2019
ORIGINAL PLAN DATE:	10/18/2019
DRAWN:	MC48208
CHECKED:	
REVISIONS:	
STANDARD PLOTTED SCALE:	3/32"=1'-0"
BUILDING STATUS:	
TOTAL SHELVING:	2809 LF
SALES AREA:	47,857 SF
8' X 8' ISLANDS:	11
BASE STORE:	63,422 SF
MEZZANINE:	
DOCK / UTILITY:	2,480 SF
PROCESS BUILDING:	67,590 SF
REFRIGERATION EQUIPMENT LAYOUT:	
FRIG. PACKAGE ID:	Not Applicable
GA-464	
R1.1	
GRID FILE:	GA464R1.1.DWG