

Order Plans @ www.LDILine.com

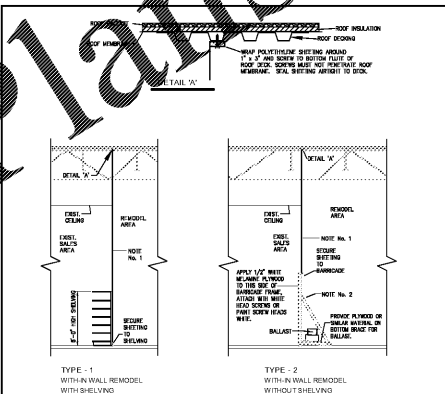

- NOTES**
- 2-MIL POLYETHYLENE SHEETING MUST BE USED. USE CLEAR OR PROTECT SHEETING ONLY. REAR SHEETING IS NOT ACCEPTABLE. USE FULL LENGTH OF GYPSUM BOARD TO COVER BACK OF SHELVING OR 2" X 4" WOOD BRACE SPACING, AND EXTEND UP TO TOP STEP AS INDICATED.
 - 2" X 4" WOOD BRACE SPACING OF 2' ON-CENTER (O.C.) OR BETTER MUST BE USED TO SECURE SHEETING TO FRAMING. DO NOT NAIL TO FLOOR. (CALLOUT "A" - CONCRETE BLOCKS, SANDWICH AN INSULATION CONSTRUCTION MATERIAL, SEALANT & INSULATION SHALL BE IN THE WORK AREA AND NOT ON THE CUSTOMER ACCESS SIDE).
 - TOP PORTION OF THE BRACKET SHALL BE PROTECTED FROM POSSIBLE FUTURE IMPACTS MUST BE PROTECTED FROM PILING WITH NEAT TAP & BALLAST.

DATE: 06-01-07
SCALE: NONE
DRAWN: DS/JG

DATE: 5/16/18
SCALE: NONE
DRAWN: ZAW

DATE: 5/16/18
SCALE: NONE
DRAWN: ZAW

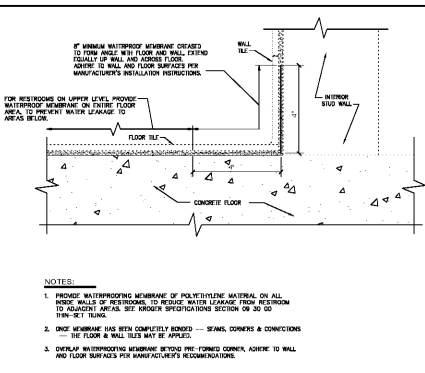

- NOTES**
- PROVIDE WATERPROOFING MEMBRANE OF POLYETHYLENE MATERIAL ON ALL INTERIOR WALLS OF RESTROOMS. TO PREVENT WATER LEAKAGE FROM RESTROOM TO ADJACENT AREAS SEE MANUFACTURER'S SPECIFICATIONS SECTION OR 30 GO TYPICAL DETAIL.
 - ONEC MEMBRANE HAS BEEN COMPLETELY BONDED - SEALS CORNERS & CONNECTIONS TO THE FLOOR & WALLS TIED BY APPROX.
 - OUTSIDE WATERPROOFING MEMBRANE SHOULD BE PRE-FORMED CORNER ADHESIVE TO WALL AND FLOOR SURFACES FOR MANUFACTURER'S RECOMMENDATIONS.

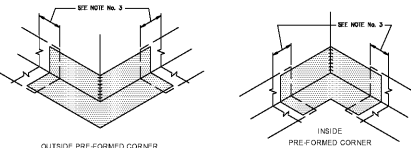

DATE: 11/21/14
SCALE: NONE
DRAWN: ZAW

DATE: 7/14/15
SCALE: NONE
DRAWN: ZAW/TMW

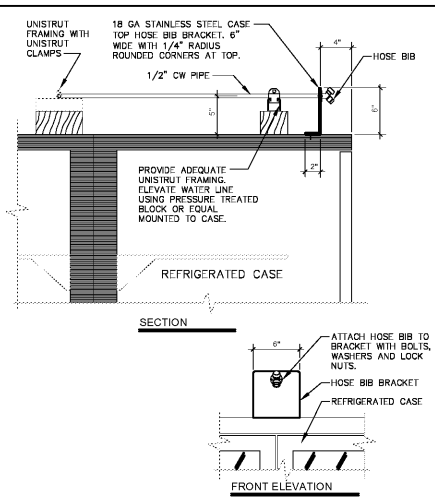

- NOTES**
- TO BE USED FOR FAUCETS WHERE NO CASE VALANCE IS PRESENT.

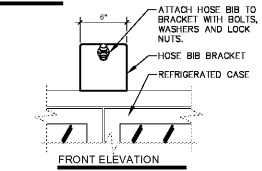

DATE: 11/21/14
SCALE: NONE
DRAWN: ZAW

DATE: 7/14/15
SCALE: NONE
DRAWN: ZAW/TMW

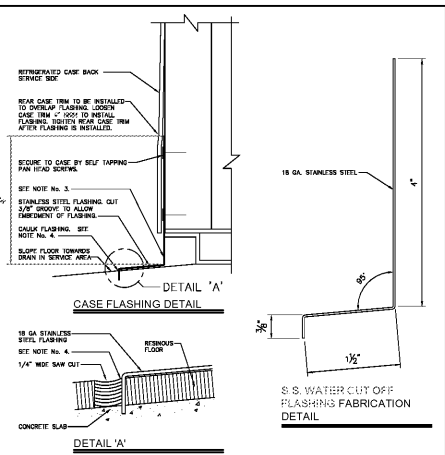

- NOTES**
- FOR CASES THAT DO NOT HAVE A REMOVABLE REAR CASE TRIM, ATTACH THE FLASHING TO THE BACK OF THE CASE AND CAULK ALONG THE TOP.
 - CUT 1/4" WIDE GROOVE FOR FLASHING PARALLEL TO THE REAR OF CASES TO ENSURE PROPER INSTALLATION.
 - WHERE FLASHING PIECES BUTT TOGETHER CAULK JOINT WITH SILVER SILICONE ENTIRE LENGTH OF JOINT EXPOSED.
 - CAULK JOINT WHERE FLASHING SETS IN RESINOUS FLOOR JOINT WITH POLYUREA CAULK TO MATCH FLOOR COLOUR.

DATE: 10/11/12

DATE: 7/14/15
SCALE: NONE
DRAWN: ZAW/TMW

REVISIONS

ARCHITECTURAL STANDARD DETAILS

DATE: 02-12-20

PROJECT NUMBER: 20-107

FIGURE NUMBER: A5.2