

13 REAR RESTROOM ELEVATION  
A4.1 3/8" = 1'-0"

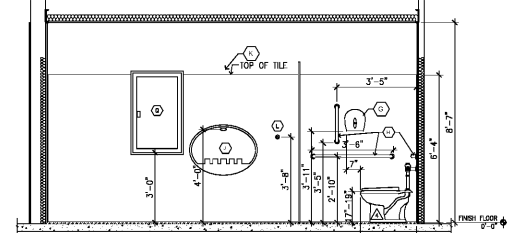

12 REAR RESTROOM ELEVATION  
A4.1 3/8" = 1'-0"

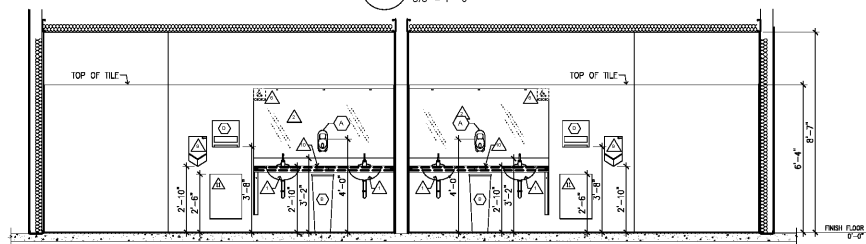

11 REAR RESTROOM ELEVATION  
A4.1 3/8" = 1'-0"

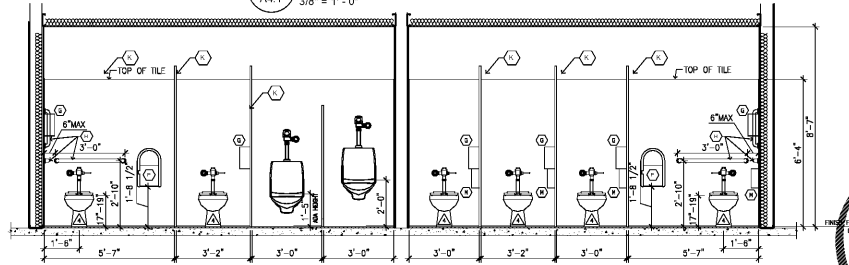

10 REAR RESTROOM ELEVATION  
A4.1 3/8" = 1'-0"

RESTROOM FINISH SCHEDULE	
ROOM NAME	FINISHES
<b>WOMEN'S "A" 103B</b>	
FLOOR:	CT-010 + GT-002
BASE:	CA-001
WALLS:	PT-010, CT-011 + GT-003
CEILING:	PT-003
REMARKS:	PROVIDE ONE SIGN ADA "WOMEN"
<b>MEN'S "A" 103A</b>	
FLOOR:	CT-010 + GT-002
BASE:	CA-001
WALLS:	PT-010, CT-011 + GT-003
CEILING:	PT-003
REMARKS:	PROVIDE ONE SIGN ADA "MEN"
<b>WOMEN'S "B" 106B</b>	
FLOOR:	CT-010 + GT-002
BASE:	CA-001
WALLS:	PT-010, CT-011 + GT-003
CEILING:	PT-003
REMARKS:	PROVIDE ONE SIGN ADA "WOMEN"
<b>MEN'S "B" 106A</b>	
FLOOR:	CT-010 + GT-002
BASE:	CA-001
WALLS:	PT-010, CT-011 + GT-003
CEILING:	PT-003
REMARKS:	PROVIDE ONE SIGN ADA "MEN"

NOTE: VERIFY ALL RESTROOM FINISHES WITH KROGER PM

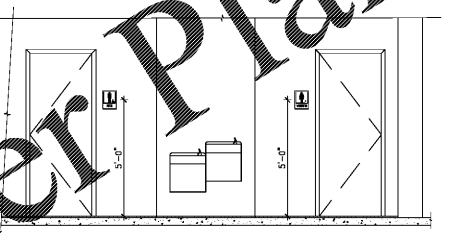

7 FRONT RESTROOM ELEVATION  
A4.1 3/8" = 1'-0"

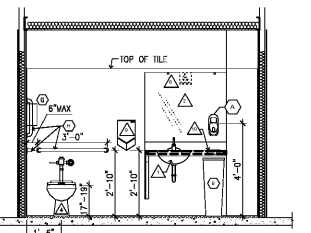

6 FRONT RESTROOM ELEVATION  
A4.1 3/8" = 1'-0"

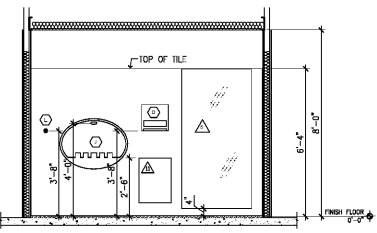

5 FRONT RESTROOM ELEVATION  
A4.1 3/8" = 1'-0"

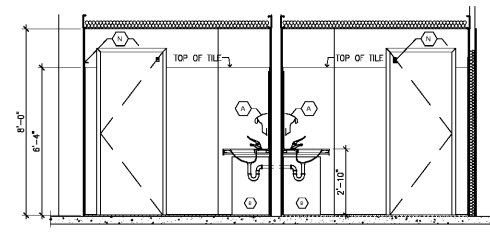

4 FRONT RESTROOM ELEVATION  
A4.1 3/8" = 1'-0"

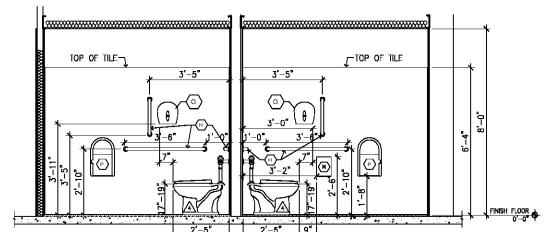

3 FRONT RESTROOM ELEVATION  
A4.1 3/8" = 1'-0"

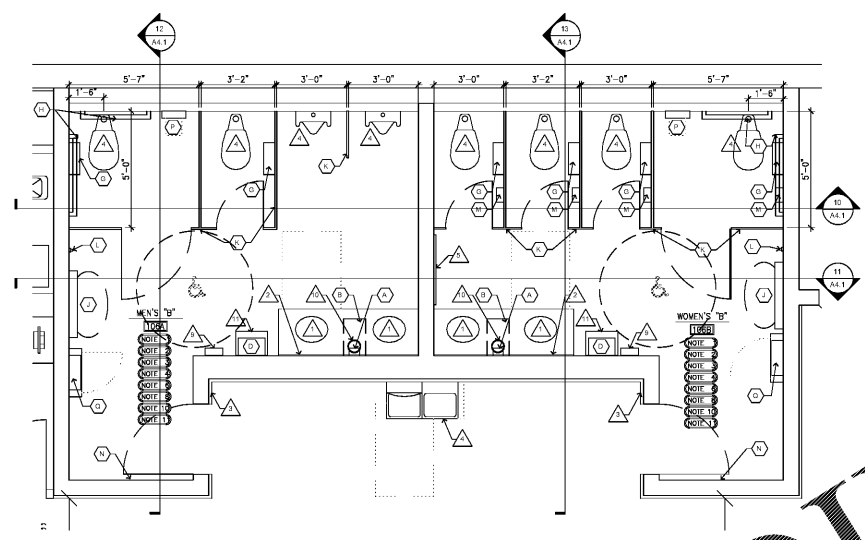

9 REAR RESTROOM PLAN  
A4.1 3/8" = 1'-0"

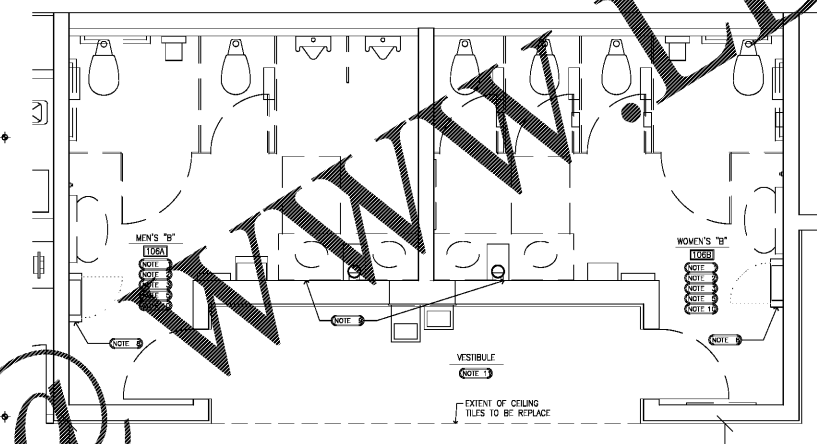

8 REAR RESTROOM DEMOLITION PLAN  
A4.1 3/8" = 1'-0"

- KROGER SUPPLIED & CONTRACTOR INSTALLED EQUIPMENT:**
- (A) SOAP DISPENSER - 9" WIDE X 7 1/8" DEEP X 11" HIGH; CONTRACTOR TO MOUNT ON WALL WITH DOUBLE STICK TAPE.
  - (B) TRASH RECEPTACLE.
  - (C) NOT USED.
  - (D) PAPER TOWEL "TOUCHLESS" DISPENSER.
  - (E) NOT USED.
  - (F) NOT USED.
  - (G) JUMBO JR. BATHROOM TISSUE DISPENSER (SINK MOUNTED), 10.81" WIDE X 5.39" DEEP X 11.29" HIGH.
  - (H) GRAB BAR - SUPPLIED BY KROGER.
  - (I) CHANGING STATION - 24" WIDE X 34" DEEP - PNET #080-0008301 - EPRO #K-0001403.
  - (K) PARTITIONS, TOILET PARTITION - PNET #080-0008301 & #060-0009118 - EPRO #K-0006873 & #K-000783 - RELOCATE EXISTING PARTITIONS. SIGN COMPLIANT TO THE ADA. ADDITIONAL HOOKS PER LOCATIONS INDICATED ON PLANS.
  - (L) COAT HOOKS ON EACH WALL DOOR. ADDITIONAL HOOKS PER LOCATIONS INDICATED ON PLANS.
  - (M) SANITARY NAILERS. INSTALL 1" ABOVE FLOOR, UNLESS NOTE OTHERWISE.
  - (N) NOT USED.
  - (O) WALL MOUNTED CHILD PROTECTION SEAT - PNET #080-0008308 - EPRO #K-0001404.
  - (P) EXISTING SANITARY CABINET.
  - (Q) NOT USED.

- CONTRACTOR SUPPLIED & INSTALLED EQUIPMENT:**
- ▲ SOLID SURFACE TOP, SINK BOWLS, FAUCETS, ETC. - SEE PSD-50 FOR COMPLETE INFORMATION. CONTRACTOR SHALL DETERMINE TOP LENGTH PER FIELD CONDITIONS.
  - ▲ MIRROR UNIT FULL LENGTH TO MATCH SINK TOP. TO BE INSTALLED AFTER TILES HAVE BEEN APPLIED TO WALL.
  - ▲ ADA COMPLIANT RESTROOM SIGNS MOUNTED 5'-0" FROM FLOOR TO CENTERLINE OF SIGN. SIGNS AT TOILET ROOM HAVE TEXT CHARACTERS THAT CONTRAST WITH THEIR BACKGROUNDS. ARE RAISED WITH BRaille. WALL MOUNTED ON THE LATCH SIDE OF THE DOOR LOCATED 18" HIGH CENTERED ON THE TACTILE CHARACTERS. THE BASELINE OF THE LOWEST CHARACTER SHALL BE AT LEAST 48" ABOVE THE FLOOR AND THE BASELINE OF THE HIGHEST CHARACTER SHALL BE NO MORE THAN 60".
  - ▲ PLUMBING FIXTURES - TOILETS, URINALS, DRINKING FOUNTAINS.
  - ▲ 36" X 72" HIGH WALL MIRROR.
  - ▲ ADA ACCESSIBLE DECAL ON MIRROR AT EACH ADA COMPLIANT SINK LOCATION.
  - ▲ NOT USED.
  - ▲ MIRROR, SPRING LOADED MIRROR CLIPS & 1/2" CHANNEL MIRROR SUPPORT.
  - ▲ ELECTRIC HAND DRYER DYSON AIRBLADE V - REFER TO SECTION 10.28.13 TOILET ACCESSORIES IN SPECIFICATIONS.
  - ▲ TRASH CHUTE TRIM RING - SEE PSD-50.
  - ▲ TRASH RECEPTACLE (WALL MOUNTED), 18 1/2" WIDE X 12 1/2" DEEP X 23" HIGH.
  - ▲ MIRRORS TO BE INSTALLED AFTER TILES HAVE BEEN APPLIED TO WALL.
  - ▲ REFERENCE PROJECT SPECIFICATIONS BOOK FOR MORE INFORMATION.

- DEMOLITION KEY NOTES:**
- ☒ REMOVE / DISCONNECT ALL EXISTING FIXTURES/EQUIPMENT FOR REMOVAL OF EXISTING FINISHES. REFER TO KROGER PM FOR SCHEDULING.
  - ☒ REMOVE WALL AND FLOOR TILE/SOLID SURFACE TOPS, SINK BOWLS, FAUCETS, ETC. AND MIRRORS. PREPARE WALLS AND FLOORS TO RECEIVE NEW FINISHES AND ACCESSORIES.
  - ☒ TOILET AND URINAL PARTITIONS TO BE REMOVED AND REPLACED.
  - ☒ EXISTING SANITARY CABINET TO BE REMOVED.
  - ☒ PREPARE WALLS FOR INSTALLING NEW/RELOCATED HAND DRYERS, TISSUE DISPENSERS, DAMPER CHANGING STATIONS, GRAB BARS AND ANY OTHER ACCESSORIES AS SHOWN ON FLOOR PLANS.
  - ☒ DISCONNECT EXISTING EXHAUST FAN AND GRILLE AS NEEDED TO ALLOW FOR PATCH AND REPAIR CEILING. RELOCATE, REATTACH AND REPLACE WITH NEW EXHAUST FAN AND GRILLE. REFER TO ELECTRICAL DRAWINGS FOR ANY EQUIPMENT/UTILITY MODIFICATIONS, REMOVAL, RELOCATION OR NEW INSTALLATIONS.
  - ☒ DEMOLISH WALLS AND DOORS AS SHOWN ON FLOOR PLANS.
  - ☒ EXISTING SANITARY CABINET TO REMAIN.
  - ☒ REMOVE AND REPLACE EXISTING CEMENT BOARD TO STUDS (FROM FT TO 4'-0" FT) TO ALLOW FOR INSTALLATION OF NEW PLUMBING FIXTURES.
  - ☒ DISCONNECT EXISTING EXHAUST FAN AND GRILLE TO ALLOW FOR PATCH AND REPAIR CEILING AS NEEDED. CLEAN, RELOCATE AND REATTACH EXHAUST FANS AND GRILLES. REFER TO ELECTRICAL DRAWINGS FOR ANY EQUIPMENT/UTILITY MODIFICATIONS, REMOVAL, RELOCATION OR NEW INSTALLATIONS.
- FLOOR PLAN KEY NOTES:**
- ☒ NEW/RECONNECT FIXTURES AND EQUIPMENT. REFER TO KROGER PM SCOPED OF WORK AND REDLINES.
  - ☒ INSTALL NEW WALL AND FLOOR TILE, SOLID SURFACE TOP, SINK BOWLS, FAUCETS, ETC.
  - ☒ CLEAN AND PAINT CEILINGS.
  - ☒ GC TO PROVIDE AND INSTALL NEW FLUSH VALVE TOILETS AND URINALS.
  - ☒ GC TO BUILD WALL AND RELOCATE DOOR AS SHOWN ON PLANS.
  - ☒ GC TO INSTALL NEW AND RELOCATED TOILET ACCESSORIES AS SHOWN ON FLOOR PLANS AND ELEVATIONS.
  - ☒ GC TO REPLACE EXISTING FANS ON ROOF WITH NEW. PROVIDE NEW ROOF CURB AND RECONNECT EXISTING EXHAUST DUCT TO NEW FAN. SEE ELECTRICAL/MECHANICAL FOR POWER CONNECTIONS FOR MORE INFORMATION.
  - ☒ GC TO PROVIDE AND INSTALL NEW DRINKING FOUNTAINS.
  - ☒ GC TO INSTALL NEW FRAME AND DOOR (KROGER PROVIDED).
  - ☒ GC TO CLEAN EXISTING FANS ON ROOF. SEE ELECTRICAL/MECHANICAL FOR POWER CONNECTIONS FOR MORE INFORMATION.
  - ☒ GC TO INSTALL NEW DOOR (KROGER PROVIDED). REUSE EXISTING FRAME. PAINT TO MATCH NEW DOOR.

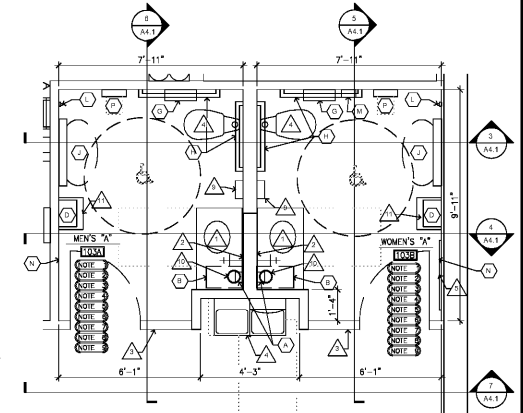

2 FRONT RESTROOM PLAN  
A4.1 3/8" = 1'-0"

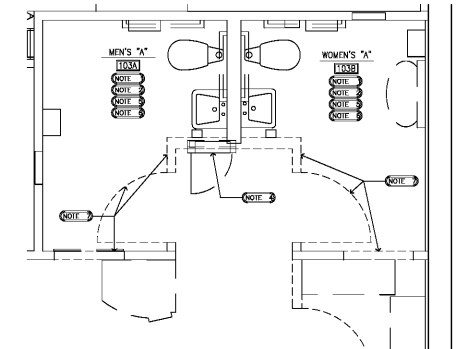

1 FRONT RESTROOM DEMOLITION PLAN  
A4.1 3/8" = 1'-0"

Order Plans @ WWW.WLDI.com

**ROBERTSON LOIA ROOF ARCHITECTS & ENGINEERS**  
3480 Precision Ridge Road, Suite 275 Alpharetta, GA, 30005  
770.674.3300 / robertsonlra.com



**Kroger GA-464**  
4875 Floyd Road  
Mableton, Georgia 30126  
FOR: **The Kroger Company**  
2175 Park Lake Drive, Atlanta, GA

REVISIONS

NO.	DATE	DESCRIPTION

DATE: 02-12-20  
PROJECT NUMBER: 20-107  
PROJECT TITLE: FRONT AND REAR RESTROOMS PLANS AND ELEVATIONS

SCALE: A4.1