

WWW.LDILLINE.COM

DOOR SCHEDULE																					
DOOR NO.	FROM ROOM NUMBER	TO ROOM NAME	DOOR SIZE W x H x TH	MATERIAL	DOOR LEAF INFORMATION				FRAME INFORMATION				HARDWARE GROUP	DOOR NO.							
					TYPE	FINISH	RESPONSIBILITY	PROVIDE/INSTALL	TYPE	RESPONSIBILITY	PROVIDE/INSTALL	HEAD			JAMB	SILL					
401	109A	SALES AREA	103B	WOMEN'S	3'-0" x 7'-0"	H.M.	1	24"x12"	PAINT	G.C.	G.C.	3'-0" x 7'-2"	H.M.	1	G.C.	G.C.	1.1	2.1	3.1	18	401
402	109A	SALES AREA	103A	MEN'S	3'-0" x 7'-0"	H.M.	1	24"x12"	PAINT	G.C.	G.C.	3'-0" x 7'-2"	H.M.	1	G.C.	G.C.	1.1	2.1	3.1	18	402
403	109A	SALES AREA	103C	STORAGE CLOSET	3'-0" x 7'-0"	H.M.	1	3/4"	PAINT	G.C.	G.C.	3'-0" x 7'-2"	H.M.	1	G.C.	G.C.	1.1	2.1	3.1	10	403
404	104C	PHARMACY WAITING	104C	PHARMACY COUNSEL	3'-0" x 7'-0"	H.M.	1	24"x12"	PAINT	G.C.	G.C.	3'-0" x 7'-2"	H.M.	1	G.C.	G.C.	1.1	2.1	3.1	10A	404
405	104A	PHARMACY	104C	PHARMACY COUNSEL	3'-0" x 7'-0"	H.M.	1	24"x12"	PAINT	G.C.	G.C.	3'-0" x 7'-2"	H.M.	1	G.C.	G.C.	1.1	2.1	3.1	10A	405
201	109A	SALES AREA	107B	DELI PREP	3'-0" x 7'-0"	B.M.F.G.	3	6'-0" x 7'-0"	BY MFG.	KROGER	G.C.	2-2"	ASD-36	3.2	17						201
202	110A	PRODUCE	110B	PRODUCE PREP	3'-0" x 7'-0"	ABS	3	6'-0" x 7'-0"	BY MFG.	KROGER	G.C.	2-2"	ASD-56	3.2	17						202

DOOR NOTES:
 1. HARDWARE FOR ALL DOORS SHALL BE ADA COMPLIANT FOR THE PHYSICALLY DISABLED.
 2. EXT. DOORS SHALL NOT BE SUBJECT TO THE USE OF A KEY OR REQUIRE SPECIFICATED KNOWLEDGE TO OPERATE.
 3. TRAFFIC DOORS WITH FRAMEWIDTH OPENINGS LESS THAN 6'-0" PROVIDE 2" CLEARANCE LEAF AT 3'-0" FROM RESPONSIBILITY.
 4. HARDWARE GROUPS CAN BE LOCATED IN THE KROGER SPECIFICATIONS (S211-07)

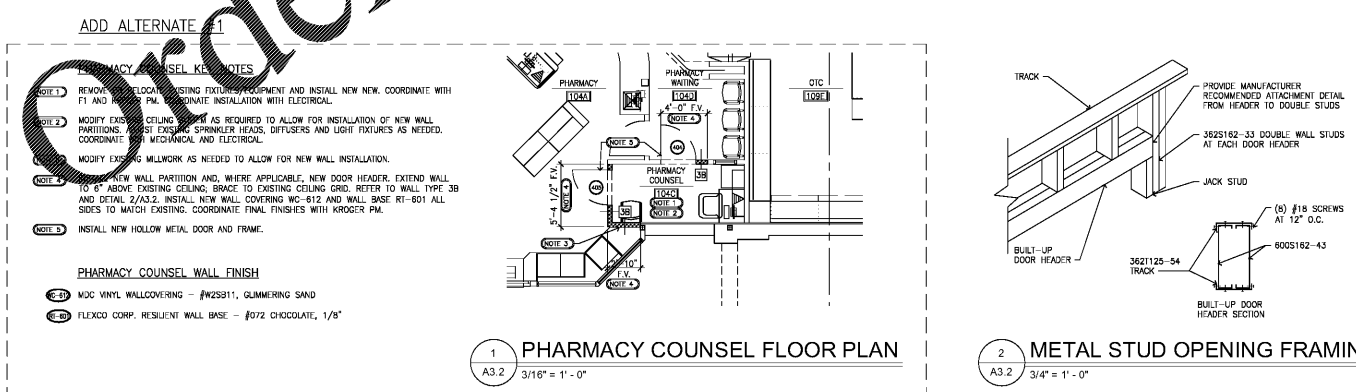

GENERAL NOTES

- POSSIBLE NOT ALL WALL TYPES SHOWN ON THIS SHEET WILL BE USED FOR SPECIFIC PROJECT OR ARCHITECT MAY HAVE TO ADD WALL TYPE.
- GYPSON BOARD: TYPICAL 1/2" GYP. BOARD USED UNLESS NOTED OTHERWISE. REMOVE PROJECTS USE 5/8" GYPSON BOARD WHERE EXISTING 5/8" GYPSON BOARD IS IN PLACE.
- MOISTURE RESISTANT GYPSON BOARD: 1/2" THICK TO BE USED UNLESS NOTED OTHERWISE.
- CEMENT BOARD: 1/2" UNLESS NOTED OTHERWISE.
- METAL STUDS: STANDARD DEPTH TO BE 3 5/8" UNLESS NOTED OTHERWISE. REFER TO SPECIFICATIONS FOR BRACING AND GAUGE. SPACING SHALL BE 24 INCHES ON CENTER, UNLESS NOTED OTHERWISE.
- LOADING AND DEFLECTION ISOLATION SYSTEM AT TOP OF WALL CONNECTION TO STRUCTURE: FOR WALLS BEARING ON SLAB SHALL BE SUFFICIENT TO ALLOW 1" OF VERTICAL MOVEMENT AND WITHSTAND 5 PSF LATERAL LOAD. INSTALL SYSTEM IN ACCORDANCE WITH MANUFACTURER'S INSTRUCTIONS INCLUDING FASTENER TYPE, SIZE, LOCATION, AND SPACING TO ROOF DECK OR STRUCTURAL MEMBERS. FULL HEIGHT, UNBRACED WALLS TOP OF WALL SYSTEM SHALL BE CAPABLE OF WITHSTANDING 5 PSF LATERAL LOAD MULTIPLIED BY STUD SPACING AND HALF HEIGHT OF THE WALL. BRACED WALLS TOP OF WALL SYSTEM SHALL BE CAPABLE OF WITHSTANDING 5 PSF LATERAL LOAD MULTIPLIED BY STUD SPACING AND HALF THE DISTANCE FROM THE TOP OF THE WALL AND DIAGONAL BRACE STUDS SHALL EXTEND A MINIMUM OF 1 1/4" INTO TRACK IF A DEEP LEG TRACK SYSTEM IS UTILIZED. PROVIDE A ROW OF HORIZONTAL BRACING WITHIN 12" OF TOP OF STUDS FASTENED TO EACH STUD PER MANUFACTURER'S DETAILS AT ALL SYSTEMS WHERE TOP OF STUD IS NOT FASTENED DIRECTLY TO DEEP LEG TRACK SYSTEM SHALL BE DESIGNED AND INSTALLED IN ACCORDANCE WITH THE AISI NORTH AMERICAN STANDARD FOR CFS - WALL STUD DESIGN (S211-07)
- FLOOR FINISH AND BASE: REFER TO INTERIOR DECOR PLANS & ROOM FINISH SCHEDULE. PROVIDE CLIP ANGLE ADEQUATE TO WITHSTAND REQUIRED BRACE FORCE. ANCHORED TO STRUCTURE. DO NOT ANCHOR CLIP ANGLES ON BRACES TO ROOF DECK.
- ALL PARTITION WITH RECESSED ELECTRIC PANELS, PIPING AND RESTROOM FIXTURES SHALL BE 6" STUD.
- DO NOT USE DEFLECTION TRACK WHEN PARTITIONS ARE SUSPENDED.
- PROVIDE GYP. BOARD CONTROL JOINTS PER ASTM C 840. CONTROL JOINTS IN FURRED WALLS NEXT TO EXTERIOR MASONRY WALLS SHOULD ALSO CORRESPOND WITH EXTERIOR MASONRY WALL CORNER JOINTS. MAXIMUM SPACING OF CONTROL JOINTS SHOULD BE 30'. COORDINATE WITH INTERIOR DECOR PLAN.

INTERIOR NON-LOAD BEARING METAL STUD WALL SCHEDULE
 MAXIMUM UNBRACED METAL STUD HEIGHT (FT.)

STUD SIZE	STUD SPACING	
FLOOR MOUNTED PARTITIONS	16" O.C.	24" O.C.
362S125-30	15' - 8"	13' - 8"
600S125-33	23' - 11"	20' - 0"
HANGING PARTITIONS		
362S125-18	12' - 2"	
600S125-18	15' - 9"	
362S125-30	13' - 8"	
600S125-30	20' - 0"	

NOTES:

- WHEN WALL STUD EXCEEDS VALUE IN TABLE, PROVIDE A 45 DEGREE DIAGONAL STUD BRACE TO THE MEZZANINE OR ROOF STRUCTURE. BRACE SHALL BE SAME SIZE AS WALL STUD AND SPACED AT 4'-0" O.C. BRACES SHALL HAVE HORIZONTAL BRACING AT 4'-0" O.C. MAXIMUM BETWEEN ENDS OF BRACE.
- DO NOT TWIST BRACES TO MAKE CONNECTION TO BUILDING STRUCTURE. PROVIDE CLIP ANGLE ADEQUATE TO WITHSTAND REQUIRED BRACE FORCE. ANCHORED TO STRUCTURE. DO NOT ANCHOR CLIP ANGLES ON BRACES TO ROOF DECK.
- PROVIDE HORIZONTAL BRACING AT 4'-0" O.C. IN PARTITIONS IN ACCORDANCE WITH MANUFACTURER'S STANDARD DETAILS.
- THIS TABLE APPLIES TO NON-LOAD BEARING (N.L.B.) STUD WALLS ONLY. ALL FLOOR MOUNTED PARTITIONS TO BE 24" O.C. AND HANGING PARTITIONS TO BE 16" O.C.
- ALL STUDS SHALL HAVE MINIMUM YIELD STRENGTH OF Fy=33 ksi UNLESS NOTED OTHERWISE.

WALL NOMENCLATURE

WALL TYPE BOX # - WALL TYPE ID
 METAL STUD WIDTH - (NOTED LEFT OR RIGHT OF WALL ID BOX)
 LEFT BLANK - 3-5/8" METAL STUD WIDTH - STANDARD DEPTH
 6 - 6" METAL STUD USED IN ASSEMBLY
 WALL HEIGHT - (NOTED ABOVE OR BELOW WALL ID BOX)
 LEFT BLANK - EXTEND ASSEMBLY TO DECK (UNLESS NOTED OTHERWISE)
 XX' - EXTEND ASSEMBLY SHOWN DISTANCE ABOVE FINISH FLOOR

EXAMPLE:
 WALL TYPE BOX - **8 6"** METAL STUD WIDTH
XX' WALL HEIGHT

ROBERTSON LOIA ROOF ARCHITECTS & ENGINEERS
 3460 Preston Ridge Road, Suite 275, Alpharetta, GA, 30005
 770.674.2650 / www.rlpec.com



Kroger GA-464
 4875 Floyd Road
 Marietta, Georgia 30126
 For The Kroger Company
 2175 Park Lake Drive, Atlanta, GA

REVISIONS

NO.	DESCRIPTION

WALL TYPES, NOTES, DOOR SCHEDULE, DETAILS AND ENLARGED PLAN

DATE: 02-12-20
 PROJECT NUMBER: 20-107
 SHEET NUMBER: A3.2