

PARTITION TYPES

STUD DESIGNATIONS		NOTE: PROVIDE MOISTURE RESISTANT GYP BD @ ALL WET AREAS	NOTE: REFER TO FLOOR PLANS FOR LOCATION OF PARTITION TYPES
STUD	DESCRIPTION	GA	
1	3 5/8" @ 16" OC	20	
2	6" @ 16" OC	18	

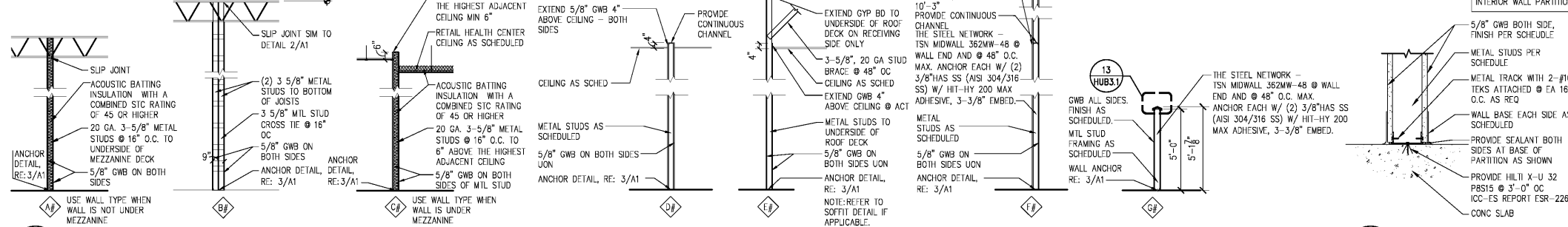

2 PARTITION TYPES
A1 1/4" = 1'-0"

3 WALL ANCHOR DETAIL
A1 SCALE: 1 1/2" = 1'-0"

- NOTES**
- VERIFY ALL WORK AND MEASUREMENTS IN FIELD BETWEEN CVS PROJECT MANAGER AND GENERAL CONTRACTOR PRIOR TO ANY WORK BEING DONE.
 - CLEAN ALL FINISHED SURFACES (GLASS, FRAMING, LAMINATE, CARPET, ETC.) AT PROJECT COMPLETION THROUGHOUT ENTIRE STORE.
 - ALL WORK IN CHECK OUT AREA SHALL BE COMPLETED OVERNIGHT AND SHALL BE FULLY OPERATIONAL BY NEXT DAY STORE OPENING.
 - THE PHARMACY SHALL REMAIN SECURE AT ALL TIMES.
 - REFERENCE EXTERIOR ELEVATIONS FOR PARAPET MASONRY DIMENSIONS.
 - RELOCATED GONDOLAS (ONLY IF CONTRACTOR AS GONDOLA TRAINING). CONTRACTOR RESPONSIBLE FOR MOVING ALL GONDOLAS LEVELING AND STRAIGHTENING. THE STORE PERSONNEL OR STORE SET-UP PERSONNEL WILL MOVE ALL THE MERCHANDISE IN THE STORE PRIOR TO THE REMODEL INCLUDING FRONT CHECK-OUT AND PHARMACY.
 - ALL EXISTING PHARMACY REGISTERS ARE IBM TOUCHSCREEN. GC SHALL BE RESPONSIBLE FOR SECURING ALL EXISTING EQUIPMENT TO REMAIN. COORDINATE NEW EQUIPMENT WITH CPM.
 - ARCHITECT TO DO DUE DILIGENCE ON ALL EXISTING SPACES AND PREPARE LOCATIONS GC TO VERIFY CONDITIONS WITH FIRE MARSHAL FOR REMOVAL.

LEGEND

	EXISTING PARTITION TO REMAIN		DOOR DESIGNATION RE: DOOR SCHEDULE
	NEW PARTITION		KEY NOTE DESIGNATION
	PREFAB PARTITION		PARTITION TYPE RE: THIS SHEET
	COLUMN HEAD		STUD DESIGNATION
	PARTITION TYPE		PARTITION TYPE

KEYNOTES (K):

TAG	DESCRIPTION
1	INSTALL DIRECTIONAL SIGNAGE WITH ISA AT INACCESSIBLE MEANS OF EGRESS TO INDICATE LOCATION OF NEAREST ACCESSIBLE MEANS OF EGRESS. (ADA)
2	INSTALL NEW FRAME WITH CLEAR VERTICAL CLEARANCE OF 80" AFF. (ADA)
3	INSTALL TACTILE EXIST SIGNAGE AT ALL EXIT DOORS. (ADA) RE: 3/G4, 4/G4, 18/A6, 19/A6
4	RE-MOUNT EXISTING PHONE WITHIN REACH RANGE. REPAIR AND REFINISH WALL AS NECESSARY. (ADA) RE: ELECTRICAL
5	NOT USED
6	NOT USED
7	INSTALL NEW 12'-4" CHECKOUT AS SHOWN WITH 48" LOWERED ADA PORTION. INSTALL EXISTING EQUIPMENT. (ADA) RE: 1/A6 & ELECTRICAL
8	RELOCATE MERCHANDISE FIXTURES, END PANELS, AND POWERPOLES. GC TO COORDINATE LOCATION WITH MERCHANDISE PLAN. DEMOLISH ANY UNUSED POWER POLES. RE: MERCHANDISE PLAN.
9	APPLY P19 STRIPING TO EGRESS PATH ON STOCKROOM FLOOR.
10	GC TO COORDINATE THE RELOCATION / INSTALLATION OF NEW SECURITY CAMERAS, MOTION DETECTORS, AND SECURITY EQUIPMENT BY CVS VENDOR.
11	GC TO INSTALL NEW BLACK AND WHITE DURATRAN HEADERS.
12	INSTALL EXISTING KPK AS SHOWN. RE: ELECTRICAL
13	INSTALL NEW 8'-0" PHOTOLAB COUNTER AS SHOWN. INSTALL EXISTING EQUIPMENT AS SHOWN. RE: ELECTRICAL & 5/A6
14	INSTALL NEW WECC AS SHOWN. RE: ELECTRICAL
15	INSTALL NEW RAPID PRINT SCANNER AS SHOWN. RE: ELECTRICAL
16	INSTALL EXISTING MONEYGRAM AS SHOWN. RE: ELECTRICAL
17	INSTALL NEW APEX PROCESSOR AS SHOWN. RE: ELECTRICAL
18	INSTALL (2) NEW BLACK CHAIRS AS SHOWN.
19	INSTALL NEW GATE AND SURROUNDING MILLWORK AS SHOWN/SCHEDULED. RE: DOOR SCHEDULE
20	INSTALL (2) NEW ACD AS SHOWN. RE: ELECTRICAL
21	INSTALL NEW WIND JAMMER, GATE AND SELF CHECKOUT MILLWORK SURROUND AS SHOWN.
22	INSTALL NEW POSTER PRINTER AS SHOWN. RE: ELECTRICAL
23	INSTALL NEW ATM AS SHOWN. RE: ELECTRICAL
24	INSTALL NEW TENSA BARRIERS AS SHOWN.
25	GC TO INSTALL NEW PIN LETTERS. RE: AS
26	NOT USED
27	NOT USED
28	NOT USED
29	INSTALL NEW BLOOD PRESSURE MONITOR AS SHOWN. RE: ELECTRICAL
30	INSTALL NEW MEDICINE DROP CABINET AS SHOWN. BOLTED TO FLOOR.
31	INSTALL CHICKEN WIRE ON WOODEN STUD WALL.
32	REINSTALL SENSOR AT WALK-IN COOLER AT A HEIGHT THAT IS NOT OBSTRUCTED BY FIXTURE. RE: ELECTRICAL

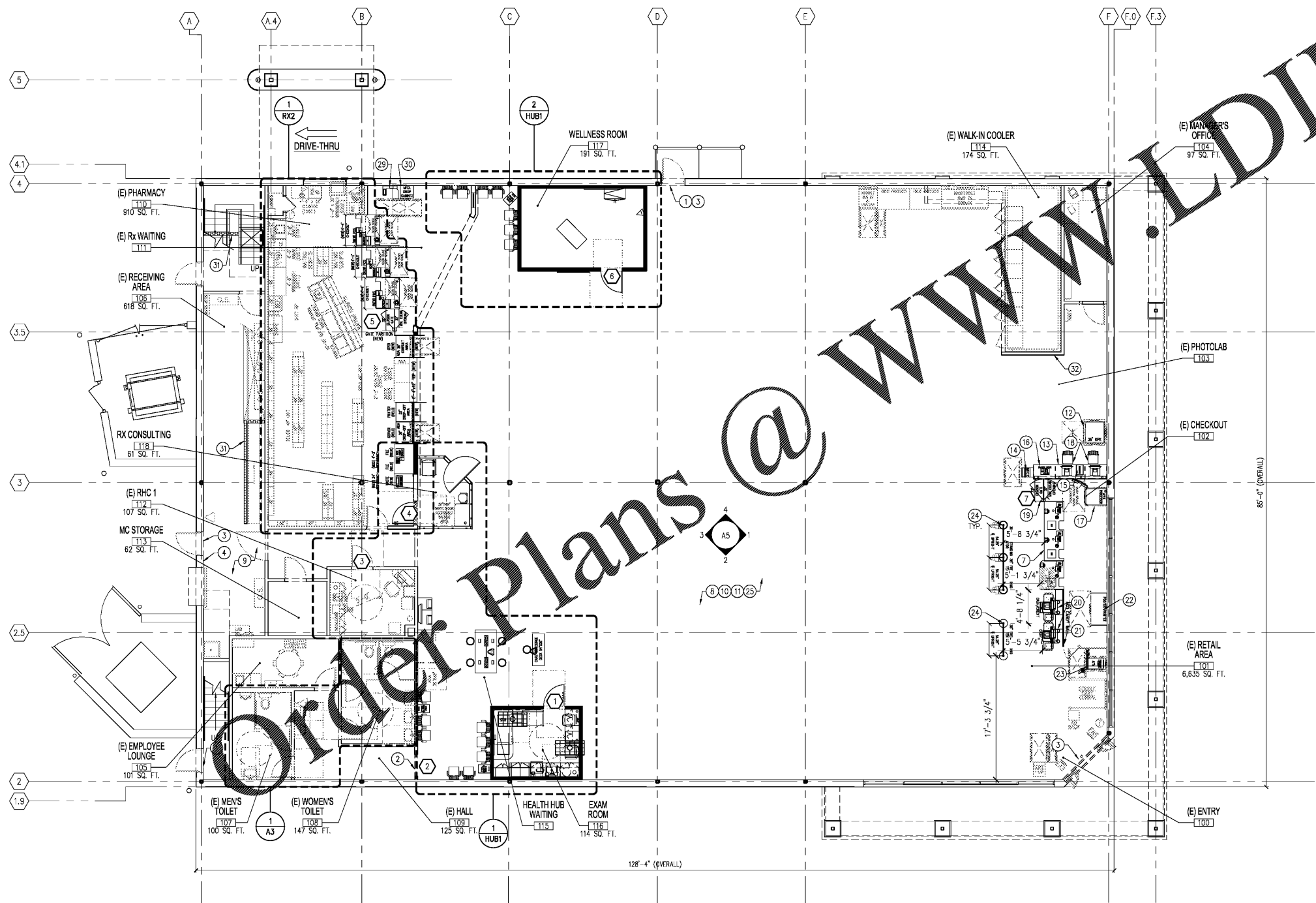

1 FLOOR PLAN
A1 1/8" = 1'-0"



HUB/ADA-INT./SSSI/ACO
STORE NUMBER: 02544

101 LEXINGTON CIRCLE
PEACHTREE CITY, GA
CAP CODE: 90,113,88,114

CS PROJECT NUMBER: 138501

ARCHITECT OF RECORD:



I HEREBY CERTIFY THAT THESE PLANS HAVE BEEN PREPARED IN MY OFFICE AND UNDER MY SUPERVISION AND THAT TO THE BEST OF MY KNOWLEDGE, THE SAME COMPLY WITH ALL LAWS, RULES, REGULATIONS AND ORDINANCES OF PEACHTREE CITY, GA, RELATING TO STRUCTURES AND BUILDINGS.

CONSULTANT ENGINEER:

CONSULTANT:

SEAL:

REVISIONS:

DRAWING BY: GM, JP
CHECKED BY: KW
CVS PROJECT MANAGER: CG
DATE: 03/02/2020
JOB NUMBER: 19-2662
TITLE:

FLOOR PLAN
SHEET NUMBER:

A1

COMMENTS: