

DELI / BAKERY WALL FINISH PLAN
SCALE: 3/16" = 1'-0"

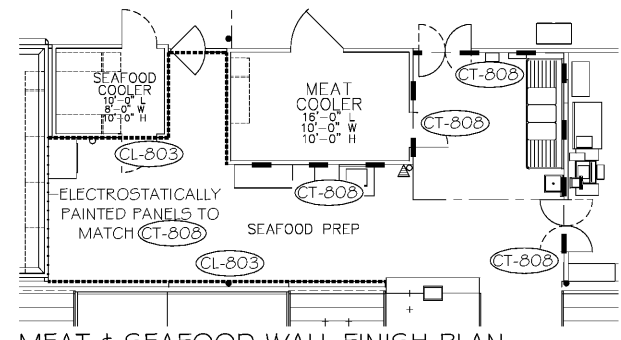

MEAT & SEAFOOD WALL FINISH PLAN
SCALE: 3/16" = 1'-0"

WALL FINISH LEGEND

SYMBOL	DESCRIPTION
---	CERAMIC TILE CT-204, CT-205
---	FRP (KEMULTE PEBBLE) CL-803
---	MURRAY'S CERAMIC TILE CT-801
---	FRP (MARLITE ARTIZAN) CL-812
---	GALVANIZED COOLER PANEL
---	STAINLESS STEEL
---	ELECTROSTATICALLY PAINTED PANELS
---	WINE & BAR TILE CT-805
---	DELI FRP CERAMIC TILE CT-806
---	BAKERY FRP CERAMIC TILE CT-807
---	MEAT/SEAFOOD CERAMIC TILE CT-808

FINISH SCHEDULE

FOR REFERENCE ONLY. REFER TO ARCH. CD'S FOR SPECIFICATIONS.

SYMBOL	DESCRIPTION	NOTES	KROGER DIRECT BUY	FURNISHED BY G.C.
	BUMPER & CORNER GUARD:			
CL-801	WOOD BUMPER (OR EQUAL)	WALL SURFACES		
CL-802	MICULITE BUMPER - GREENGUARD 2	WALL SURFACES		
CL-803	CORNER GUARD 3/4" X 3/4" EXTRUDED PLASTIC	WALLCOVERING		
CL-804	REINFORCED GYP'S SYSTEM	EDGES		
	CLADDING:			
CL-805	SOLID SURFACE - CANYON	COUNTERTOPS FOR		
CL-806	SOLID SURFACE - ARISTECH SURFACES, LLC	COUNTERTOPS FOR		
CL-807	WONITE - F1 916, IVORY	WALL SURFACES		
CL-808	SOLID SURFACE - E.I. du Pont de Nemours & Co.	WALL SURFACES		
CL-809	CORIAN - DEEP NIGHT	WALL SURFACES		
CL-810	SEALING AREA	WALL SURFACES		
CL-811	MARLITE WAINSCOT PANELING #409 TOWNSEND	WAINSCOT TO 8'-4"		
CL-812	FINISHED TOP - MARLITE ALUM. TRIM #M470	POSTING TO		
CL-813	MARLITE WAINSCOT PANELING #5403 COASTAL SILVER	WAINSCOT TO 8'-0"		
CL-814	MARLITE - CUSTOM PATTERN	SEATING AREA		
CL-815	PRINTED FRP PANELING - ARTIZAN FRP	SEATING AREA		
CL-816	136989 (B) ARZ 1115 MADAGASCAR	SEATING AREA		
CL-817	GLASS REINFORCED PLASTIC (FRP) PANELS	SEATING AREA		
CL-818	CRANE COMPOSITES - KEMULTE GLASS/ORD	SEATING AREA		
CL-819	WHITE, PEBBLE SURFACE	SEATING AREA		
CL-820	POWDER COATED STEEL COLUMN WRAP - 1/2" THICK	SEATING AREA		
CL-821	CUSTOM - FC 031 SILVER VEIN	SEATING AREA		
CL-822	SMOKE FINISH BOARD WALL PANEL	SEATING AREA		
CL-823	WILSONART 22 1/2" X 22" PORTO TEAK	SEATING AREA		
CL-824	MARLITE FRP PANELING - CL-811 PATTERN	SEATING AREA		
CL-825	6 1/2" X 24" PANEL - 45	SEATING AREA		
CL-826	ARTIZAN FRP #5403 MONDRIAN	SEATING AREA		
CL-827	MARLITE - PAINTED FRP PANEL	SEATING AREA		
CL-828	THURBERG - TO HARDWOOD	SEATING AREA		
	CERAMIC TILE:			
CT-801	MOSAIC - TEN TH	TALL FRP WALLS		
CT-802	CHARCOAL GRAY	WALLS		
CT-803	TEC POWERGROUT #973, WARM TAUPE	WALL APPLICATION		
CT-804	TEC POWERGROUT #927, LIGHT PEWTER	WALL APPLICATION		
CT-805	TEC POWERGROUT #927, LIGHT PEWTER	WALLS		
CT-806	TEC POWERGROUT #925, CHARCOAL GRAY	REMODEL AND EXPANSIONS		
CT-807	TEC ACCOLOR, FEX, EPXY SPECIAL EFFECTS #915, LIGHT BUFF	WALLS		
CT-808	TEC ACCOLOR, FEX, EPXY SPECIAL EFFECTS #925, CHARCOAL GRAY	REMODEL AND EXPANSIONS		
CT-809	TEC POWERGROUT #910, BRIGHT WHITE	WALLS		
CT-810	TEC POWERGROUT #939, MIST	WALLS		
CT-811	TEC POWERGROUT #915, LIGHT SMOKE	WALLS		
	VINYL TILE:			
VT-801	LUXURY VINYL TILE - TP SERIES - ARMSTRONG	SPECIALTY DEPTS		
VT-802	LUXURY VINYL TILE - TP SERIES - ARMSTRONG	MAN FLOORS		
VT-803	TP 331 CLASSICS BRACO MORTAR - 12" X 24"	MAN FLOORS		
VT-804	LUXURY VINYL TILE - TP SERIES - ARMSTRONG	MAN FLOORS		
VT-805	TP 332 CLASSICS BRACO PUFFY - 12" X 24"	MAN FLOORS ONLY		
VT-806	LUXURY VINYL TILE - TP SERIES - ARMSTRONG	SPECIALTY DEPTS		
VT-807	TP 332 CLASSICS BRACO COVERT - 12" X 24"	SPECIALTY DEPTS		
	PAINT:			
PA-801	#SW 7723 - COLONY BUFF	REMODEL AND EXPANSIONS		
PA-802	#SW 7009 - PEARLY WHITE	DRYWALL CEILING		
PA-803	#SW 7069 - IRON ORE	ROLLUP METAL DOORS, FRAMES & ACCENT WALLS		
PA-804	#SW 7019 - GALANLET GRAY	WALLS		
PA-805	#SW 6768 - GULFSTREAM	WALLS		
PA-806	#SW 6772 - CAY	WALLS		
PA-807	SW 6683 - BEE	WALLS		
PA-808	#SW 6601 - BUTTER UP	WALLS		
PA-809	#SW 9032 - STAY IN LIME	WALLS		
PA-810	#SW 7016 - MINDFUL GRAY	WALLS		
PA-811	#SW 6903 - DANLURE	WALLS		
PA-812	#SW 6802 - JACARANDA	LIQUOR STORE WALL COLOR		
PA-813	#SW 5140 - MUSTERY GRAY	RESTROOM WALLS ABOVE TILE		
PA-814	#SW 4080 - BLACK	WALLS		
PA-815	#SW 4084 - SAFETY YELLOW	WALLS		
PA-816	#SW 7012 - CREAMY	WALLS		
PA-817	#SW 6767 - AQUAMARINE	PAINTED WALL STENCILS		
PA-818	#SW 6712 - LUAU GREEN	PAINTED WALL STENCILS		
PA-819	#SW 6671 - CLURRY	PAINTED WALL STENCILS		
PA-820	#SW 6868 - REAL RED	MURRAY'S BAR & RESTROOM STENCILS		
PA-821	#SW 7007 - CEILING BRIGHT WHITE	PAINTED WALL STENCILS		
PA-822	#SW 6990 - CAVIAR	RESTROOMS		
PA-823	#SW 7087 - CITYSAFE	EXPOSED STEEL COLUMN OR SAID FLOOR		
PA-824	#SW 7087 - BALANCED BRIDGE	POP EXISTING PAINTED COOLER		
PA-825	#SW 4081 - SILVER BRIDE	METAL PIPE PAINTS		
	RESILIENT WALL BASE			
RB-801	RENEW PLASTICS BUMPER TRIM W/ BEVELED TOP	HIGH TRAFFIC AREAS REFER TO DRAWINGS		
RB-802	1 1/2" X 7 1/2" BLACK	WALLS		
RB-803	JOHNSONITE - RUBBER COVER BASE - 6" - BLACK	WALLS		
	WALL COVERING			
WC-801	ZINSSER SHIELDZ - WALL COVERING PRIMER	FOR DRAWINGS		
	CARPET TILE:			
CT-801	CARPET TILE - 24" X 24" - BIGELOW MOHAWK	PHARMACY #1		
CT-802	PERFORMER COLLECTION PATTERN - INDURGENT	PHARMACY #2		
CT-803	358 TRILLI SEEDER	#1 OPTIONAL GS		
CT-804	CARPET TILE - 24" X 24" - BIGELOW MOHAWK	PHARMACY #3		
CT-805	PERFORMER COLLECTION PATTERN - FIELD OVERLAY	PHARMACY #4		
CT-806	358 TRILLI SEEDER	PHARMACY #5		
CT-807	CARPET TILE - 24" X 24" - BIGELOW MOHAWK	PHARMACY #6		
CT-808	PERFORMER COLLECTION PATTERN - STEP-IN STYLE	PHARMACY #7		
CT-809	358 TRILLI SEEDER	PHARMACY #8		

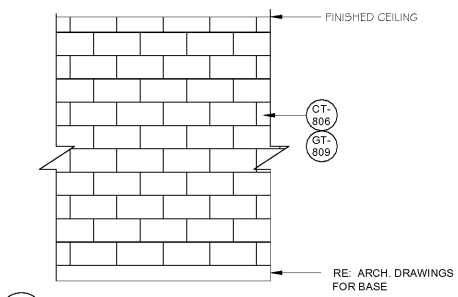

CT806 TILE DETAIL AT DELI SERVICE AREA
SCALE: 3/4" = 1'-0"

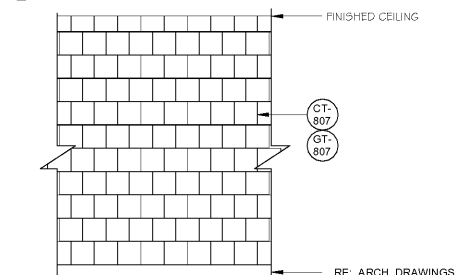

CT807 TILE DETAIL AT BAKERY SERVICE AREA
SCALE: 3/4" = 1'-0"

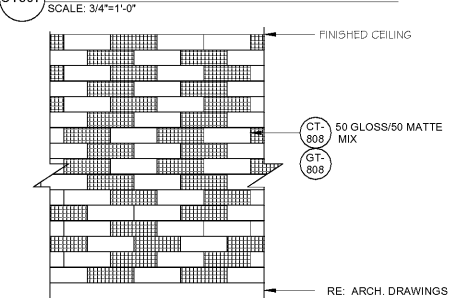

CT808 TILE DETAIL AT MEAT/SEAFOOD SERVICE AREA
SCALE: 3/4" = 1'-0"

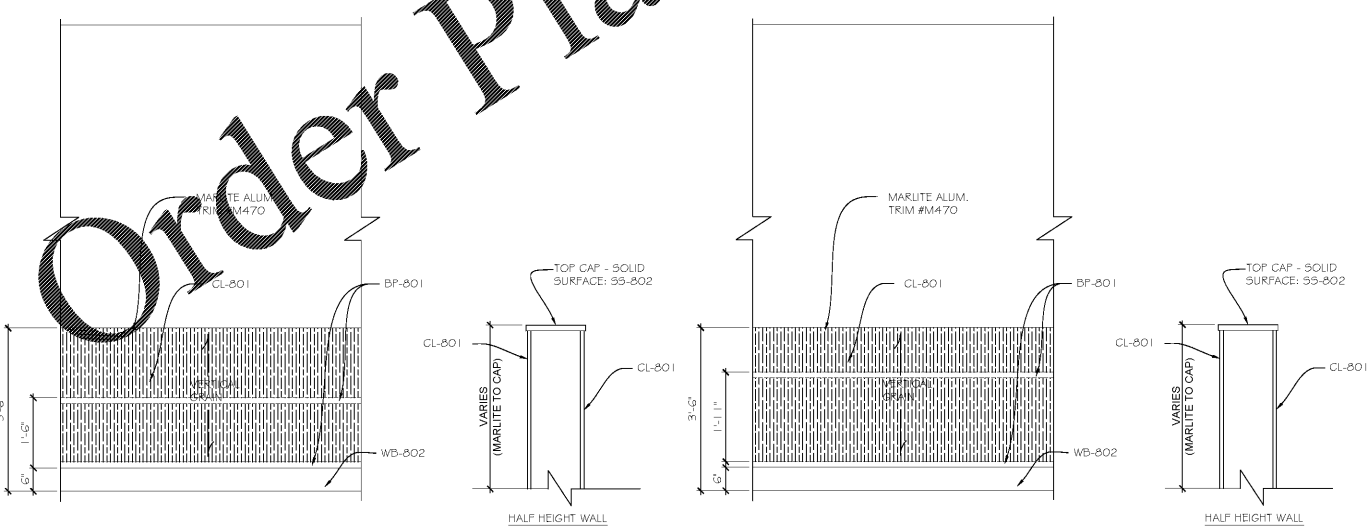

A TYP. WALL/HALF WALL WAINSCOT DETAIL
SCALE: 3/4" = 1'-0"
NOTE: CONTINUE WALL COVERING 6" MIN BEYOND FIXTURES (TYP)

C TYP. WALL/HALF WALL WAINSCOT DETAIL PHARMACY SEATING
SCALE: 3/4" = 1'-0"
NOTE: CONTINUE WALL COVERING 6" MIN BEYOND FIXTURES (TYP)

Order Plans @ www.LDILLING.com

1100 EAST MANDOLINE AVE. SUITE 100
MADISON HEIGHTS, MI 48071
T 800.366.9440
F 248.297.0989
designinfo@dill.com

COPYRIGHT © 2020
ALL DRAWINGS AND DESIGNS ARE THE SOLE PROPERTY OF DESIGN FABRICATIONS, INC. THESE DRAWINGS WERE PREPARED EXCLUSIVELY FOR THIS PROJECT. IT IS ILLEGAL FOR UNAUTHORIZED PERSONS TO USE THESE DRAWINGS OR DESIGNS FOR ANY OTHER PROJECT.

DO NOT SCALE DRAWINGS - USE FIGURED DIMENSIONS ONLY.

PROJECT NAME: KROGER GA-291

PROJECT LOCATION: 6199 HWY 92 - STE 176 ACWORTH, GA 30102

ISSUED FOR	DATE
90% REVIEW	02.20.20

NO.	REVISED BY	DATE
Δ	XXX	XXX

DRAWN: HBM
CHECKED: HBM
SCALE: 3/16" = 1'-0"
JOB NO: 2001-008
SHEET # 11.5