

- DECOR/ FINISH NOTES:**
1. ALL WALL FINISHES TO EXTEND 6" MINIMUM BEHIND LINE OF SIGHT AT PERMANENT FIXTURES OR CASEWORK.
 2. WHETHER WALL CLADDING WILL BE NEW OR REPLACED IS TO BE DETERMINED BY CLIENT PROJECT MANAGER AND/OR ACR. GENERAL CONTRACTOR TO PROVIDE AND INSTALL NEW MARBLE WALL CLADDING PER FINISH DRAWINGS UNLESS, IF EXISTING WALL CLADDING IS TO REMAIN THEN IT IS THE RESPONSIBILITY OF THE G.C. TO PATCH AND REPAIR AS NEEDED.
 3. GENERAL CONTRACTOR TO REFER TO ENLARGED FINISH PLAN FOR SERVICE DEPARTMENT WALL FINISHES.
 4. COORDINATE WITH CLIENT PROJECT MANAGER AND/OR ACR FOR WALL AND FLOOR FINISHES IN RESTROOMS, BACK ROOMS, STOCK ROOMS, CONFERENCE ROOMS, OFFICES, AND ANY OTHER SPACES NOT INCLUDED THERE.
 5. ANY COLUMN WRAPS OR HOODS NEEDING NEW OR REPLACEMENT TO BE COORDINATED WITH CLIENT PROJECT MANAGER AND/OR ACR.
 6. PAINT NOTES
 - 7a. ALL PAINTED WALL SURFACES TO BE EGGSHELL FINISH UNLESS NOTED OR REGULATED BY LOCAL HEALTH DEPARTMENT. STENCIL PAINT FINISH TO BE FLAT.
 - 7b. PAINT ALL EXPOSED HVAC PARALLEL TO AND ATTACHED TO WALLS TO BE PAINTED PER 1.0, INCLUDING WALL GRILES.
 - 7c. ALL EXISTING CEILING SURFACES OVER SALES FLOOR TO RECEIVE "PROCEED" FINISH TO MATCH FT AND REFER TO ARCHITECTURAL REFLECTED CEILING PLAN FOR ANY ADDITIONAL CEILING FINISHES.
 - 7d. EXPOSED COLUMN ORP EXISTING PAINT FINISH TO BE CONFIRMED WITH ACR. CONSTRUCTION DOCUMENTS.
 - 7e. ALL PAINTABLE DECOR VISIBLE TO CUSTOMERS TO BE PER 1.0-038 UNLESS FACTORY FINISH OR U.N.O.
 - 7f. ALL CORRIDORS TRAVERSED BY, OR VISIBLE TO CUSTOMERS TO BE PAINTED PER 1.0.
 - 7g. ALL FRONT, BACK AND UNDERSIDE OF SIGHT TO BE PAINTED COORDINATED WITH CLIENT PROJECT MANAGER AND/OR ACR.
 - 7h. GENERAL CONTRACTOR SHALL REFER TO ARCHITECTURAL DOCUMENT SPECIFIC PAINT CALL OUTS.
 7. WANDSCOT LOWER WALL FINISHES
 - 7a. WHETHER WANDSCOT WILL BE NEW OR REPLACED IS TO BE DETERMINED BY CLIENT PROJECT MANAGER AND/OR ACR. GENERAL CONTRACTOR TO PROVIDE AND INSTALL NEW WANDSCOT PER FINISH DRAWINGS UNLESS, IF EXISTING WANDSCOT IS TO REMAIN THEN IT IS THE RESPONSIBILITY OF THE G.C. TO PATCH AND REPAIR AS NEEDED.
 - 7b. PROJECT SCOPE OF WORK REGARDING LIGHTING IS LIMITED TO ACCENT LIGHTING LAYOUT ON PLAN 1.3.1 TO LIGHT DECOR ONLY.
 - 7c. GENERAL CONTRACTOR SHALL PROVIDE AND INSTALL WANDSCOT EQUIPMENT, CASES, SHELVING, ETC. IN FRONT OF THEM.
 - 7d. THIS FINISH IS TO BE APPLIED BY, OR VISIBLE TO CUSTOMERS TO RECEIVE WANDSCOT FINISH TO BE PER 1.0-038 UNLESS FACTORY FINISH OR U.N.O.
 8. LIGHTING NOTES
 - 8a. ARCHITECT IS RESPONSIBLE FOR COMPLIANCE WITH ALL LIGHTING AND ENERGY CODES.
 - 8b. GENERAL CONTRACTOR SHALL COORDINATE ALL LIGHTING WITH CONSTRUCTION DOCUMENTS.
 - 8c. DETAILS SCOPE OF WORK REGARDING LIGHTING IS LIMITED TO ACCENT LIGHTING LAYOUT ON PLAN 1.3.1 TO LIGHT DECOR ONLY.
 - 8d. GENERAL CONTRACTOR TO INSTALL AND HARDWARE OWNER PROVIDED ACCENT LIGHT FIXTURES IN DESIGNATED LOCATIONS.
 9. DECOR NOTES
 - 10a. DECOR INSTALLATION CONTRACTOR TO FIELD VERIFY ALL WALL DECOR DIMENSIONS PRIOR TO INSTALLATION, BRING ANY MAJOR DISCREPANCIES TO IMMEDIATE ATTENTION OF CLIENT PROJECT MANAGER AND/OR ACR.
 - 10b. GENERAL AISLE DIRECTORY SLOGANS AND IN AISLE BRACKETS TO BE PROVIDED BY C.J.F. AND INSTALLED BY DECOR INSTALLER.
 - 10c. D|FAB SHALL PROVIDE CABING, AND MISCELLANEOUS HARDWARE FOR DECOR INSTALLATION; THE CONTRACTOR RESPONSIBLE FOR DECOR INSTALLATION SHALL PAINT EXPOSED SUPPORTS, BRACKETS AND FASTENERS TO MATCH ADJACENT SURFACE.
 - 10d. DECOR INSTALLATION CONTRACTOR SHALL PROVIDE CONDUIT OR UNI-STRUT AS NEEDED FOR DECOR INSTALLATION. NOTHING TO BE ATTACHED TO ROOF DECOR OR CEILING GRID.
 - 10e. DECOR INSTALLATION CONTRACTOR TO PROVIDE AND APPLY PAINT FOR STENCILED WALL DECOR USING PAINT MASK PROVIDED BY D|FAB.

d|fab
DESIGN FABRICATIONS

1100 EAST MANCUNIE AVE. SUITE 100
MADISON HEIGHTS, MI 48071
T 800.365.5440 F 248.297.0989
design@dfabdesign.com

COPYRIGHT © 2020

ALL DRAWINGS AND DESIGNS ARE THE SOLE PROPERTY OF DESIGN FABRICATIONS, INC. THESE DRAWINGS ARE NOT TO BE COPIED WITHOUT WRITTEN CONSENT FROM DESIGN FABRICATIONS, INC. THESE DRAWINGS WERE PREPARED EXCLUSIVELY FOR THIS PROJECT. IT IS ILLEGAL FOR UNAUTHORIZED PERSONS TO USE THESE DRAWINGS OR DESIGNS FOR ANY OTHER PROJECT.

DO NOT SCALE DRAWINGS - USE FIGURED DIMENSIONS ONLY.

OVERHEAD DECOR PLAN

PROJECT NAME: KROGER GA-291
PROJECT LOCATION: 6199 HWY 92 - STE 176 ACWORTH, GA 30102

ISSUED FOR	DATE
80% REVIEW	02.20.20

NO.	REVISION BY	DATE
1	XXX	XXX

DRAWN: HBM
CHECKED: CW
SCALE: 3/32" = 1'-0"
JOB NO: R001-008
SHEET #

EXISTING MONEY SERVICES DÉCOR TO REMAIN, G.C TO REMOVE AND SECURE THE FOLLOWING ITEMS FROM TO REMO:

- Menu Boards w/ R...
- Merchandisers (3...)
- Queue Pole w/ p...
- Queue Pole sign h...
- Queue Pole Graphic...

NEW MONEY SERVICES DÉCOR TO BE PROVIDED BY D|FAB:

- Department hang sign
- Wayfinding Signs
- Product Border
- Product Border Graphic Inserts
- Counter posters

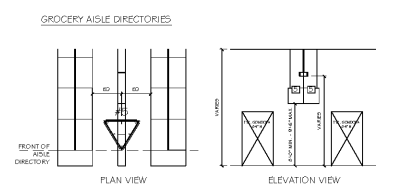

1. AISLE DIRECTORIES IN GROCERY AISLES - THE FRONT POINT IS TO ALIGN WITH THE END OF THE SHELVING, AT THE BACK OF THE ENDCAP. ALL AISLE DIRECTORIES ARE TO HANG IN THE CENTER OF THE AISLE.
2. AISLE DIRECTORY IS TO BE AT 8'-0" A.F.F. MIN. - UP TO 9'-6" A.F.F. MAX WHERE CLEARANCE ALLOWS UNDER LIGHTING. MUST MAINTAIN MIN. OF 6" BTW TOP OF AID AND BTM OF LIGHT FIXTURE.

DETAIL O5a - MAIN SALES AISLE DIRECTORIES
SCALE: 1/8" = 1'-0"

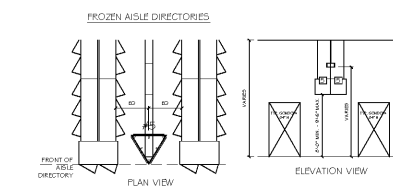

1. AISLE DIRECTORIES IN FROZEN AISLES - THE FRONT OF THE AISLE DIRECTORY IS TO ALIGN WITH THE FRONT OF THE END UNITS. ALL AISLE DIRECTORIES ARE TO HANG IN THE CENTER OF THE AISLE.
2. AISLE DIRECTORY IS TO BE AT 8'-0" A.F.F. MIN. - UP TO 9'-6" A.F.F. MAX WHERE CLEARANCE ALLOWS UNDER LIGHTING. MUST MAINTAIN MIN. OF 6" BTW TOP OF AID AND BTM OF LIGHT FIXTURE.

DETAIL O5b - FROZEN AISLE DIRECTORIES
SCALE: 1/8" = 1'-0"

Order Plans