

RESTROOM FINISH SCHEDULE	
ROOM NAME	FINISHES
<b>WOMEN'S 7'x10'00</b>	
FLOOR:	CT-802 + GT-802
BASE:	CA-802
WALLS:	PT-814, CT-803 & CT-804 + GT-802
CEILING:	PT-802
REMARKS:	PROVIDE ONE SIGN ADA WOMEN
<b>MEN'S 7'x10'00</b>	
FLOOR:	CT-802 + GT-802
BASE:	CA-802
WALLS:	PT-814, CT-803 & CT-804 + GT-802
CEILING:	PT-802
REMARKS:	PROVIDE ONE SIGN ADA MEN
<b>WOMEN'S 7'x10'00</b>	
FLOOR:	CT-802 + GT-802
BASE:	CA-802
WALLS:	PT-814, CT-803 & CT-804 + GT-802
CEILING:	PT-802
REMARKS:	PROVIDE ONE SIGN ADA WOMEN
<b>MEN'S 7'x10'00</b>	
FLOOR:	CT-802 + GT-802
BASE:	CA-802
WALLS:	PT-814, CT-803 & CT-804 + GT-802
CEILING:	PT-802
REMARKS:	PROVIDE ONE SIGN ADA MEN

**KROGER SUPPLIED & CONTRACTOR INSTALLED EQUIPMENT:**

- 1. SUMP DISPENSER - 5" WIDE X 7 1/8" DEEP X 11" HIGH. CONTRACTOR TO MOUNT SUMP DISPENSER ON MIRROR WITH DOUBLE STICK TAPS.
- 2. TRASH RECEPTACLE - NOT USED.
- 3. NOT USED.
- 4. NOT USED.
- 5. NOT USED.
- 6. JABRO JR. BATHROOM TISSUE DISPENSER (SMALL DRAW), 10.610" WIDE X 6.160" DEEP X 11.290" HIGH.
- 7. DRAIN BAR - SUPPLIED BY KROGER.
- 8. PAPER DISPENSER STATION, 5.517" WIDE X 3.814" DEEP X 24.725" HIGH - PNET #890-00003601 - EPIC #K-0001404
- 9. PARTITIONING TOILET/LAVATORY - PNET #890-00003602 & #890-00003603 - EPIC #K-0001404 & #K-0001405 - RELOCATE EXISTING.
- 10. FACINGS SHALL BE IN COMPLIANCE TO THE ADA COMPLIANCE INCLUDING TOP CLEARANCES & DOOR PULLS.
- 11. DOOR HOOKS ON EACH STALL DOOR, PLUS ADDITIONAL HOOKS PER LOCATIONS INDICATED ON PLANS - RELOCATE EXISTING. INSTALL HOOK 4'-0" ABOVE FLOOR, UNLESS NOTED OTHERWISE.
- 12. SANITARY WIPERS DISPOSAL RECEPTACLE, 7 1/2" WIDE X 3 7/8" DEEP X 10" HIGH - PNET #890-00003602 - EPIC #K-0001404.
- 13. NOT USED.
- 14. WALL MOUNTED CHILD PROTECTION SEAT - PNET #890-00003608 - EPIC #K-0001404.
- 15. EXISTING SANITARY CABINET TO REMAIN.
- 16. NOT USED.

**CONTRACTOR SUPPLIED & INSTALLED EQUIPMENT:**

- 1. SOLID SURFACE TOP, SINK BOWLS, FACETS, ETC. - SEE P100-50 FOR COMPLETE INFORMATION. CONTRACTOR SHALL DETERMINE TOP LENGTH PER FIELD DIMENSIONS.
- 2. MIRROR UNIT FULL LENGTH TO MATCH SINK TOP, TO BE INSTALLED AFTER TILES HAVE BEEN APPLIED TO WALL.
- 3. ADA COMPLIANCE REVISIONS SHALL BE MOUNTED 9'-0" FROM FLOOR TO CENTERLINE OF SINK. SINKS AT TOILET ROOMS HAVE TEXT CHARACTERISTICS THAT CONTRAST WITH THEIR BACKGROUND. AND FINISH WITH SMALL, WALL MOUNTED ON THE LATER SIDE OF THE DOOR LOCATED 18" FROM CENTERLINE TO THE FACE CHARACTERISTICS. THE BASELINE OF THE LOWEST CHARACTER SHALL BE AT LEAST 48" ABOVE THE FLOOR AND THE BASELINE OF THE HIGHEST CHARACTER SHALL BE NO MORE THAN 60".
- 4. PLUMBING FIXTURES - TOILETS, URINALS, DRINKING FOUNTAINS.
- 5. 36" WIDE X 72" HIGH WALL MIRROR.
- 6. ADA ACCESSIBLE SEAT ON MIRROR AT EACH ADA COMPLIANT SINK LOCATION.
- 7. NOT USED.
- 8. MIRROR SPRING LOADED MIRROR CURS & 12 CHANNEL MIRROR SUPPORT.
- 9. ELECTRIC HAND DRYER SYSTEM AIRBLAZE V - REFER TO SECTION 28.13 TOILET ACCESSORIES IN SPECIFICATIONS. (USE NEW ONE RELocATED PER RESTROOM).
- 10. TRASH CHUTE TRIM RING - SEE P100-50.
- 11. NOT USED.
- 12. MIRRORS TO BE INSTALLED AFTER TILES HAVE BEEN APPLIED TO WALL.
- 13. REFER TO PROJECT SPECIFICATIONS BOOK FOR MORE INFORMATION.

**DEMOLITION KEY NOTES:**

- 1. REMOVE / DISMANTLE ALL EXISTING FIXTURES/EQUIPMENT FOR REMOVAL OF EXISTING FINISHES. REFER TO KROGER PM FOR SCHEDULE.
- 2. REMOVE WALL AND FLOOR TILE, GYPSUM BOARD CEILING, SOLID SURFACE TOPS, SINK, BOWLS, FACETS, ETC. AND MIRRORS. PREPARE WALLS AND FLOORING TO RECEIVE NEW FINISHES AND ACCESSORIES.
- 3. TOILET AND URINAL PARTITIONS TO BE REMOVED AND REPLACED.
- 4. REMOVE AND PREPARE EXISTING GYPSUM BOARD TO STUDS FROM FT TO 2'-0" AFD TO ALLOW FOR INSTALLATION OF NEW CEILING FIXTURES.
- 5. PREPARE WALLS FOR INSTALLING NEW/RELOCATED SURFACES, MIRROR SPRING LOADED MIRROR CURS, SANITARY DISPENSER STATION, DRAIN BAR AND ANY OTHER ACCESSORIES AS SHOWN ON FLOOR PLANS.
- 6. DISCONNECT EXISTING EXHAUST FAN AND DRILL TO ALLOW FOR PATCH AND REPAIR CEILING AS NEEDED. CLEAN, RELOCATE AND RESTART EXHAUST FAN AND DRILL. REFER TO ELECTRICAL DRAWINGS FOR ANY EQUIPMENT/UTILITY MODIFICATIONS, REMOVAL, RELOCATION OF NEW INSTALLATIONS.
- 7. REMOVE AND REPLACE DRINKING FOUNTAIN.
- 8. DEMOLISH WALLS AND DOORS AS SHOWN ON FLOOR PLANS.

**CONCRETE TO BE REMOVED:**

**FLOOR PLAN KEY NOTES:**

- 1. NEW/RELOCATED FIXTURES/EQUIPMENT. REFER TO KROGER PM FOR SCHEDULE OF WORK AND P100-50.
- 2. INSTALL NEW WALL AND FLOOR TILE, SOLID SURFACE TOP, SINK BOWLS, FACETS, ETC.
- 3. CLEAN AND PAINT ISLANDS.
- 4. DC TO PROVIDE AND INSTALL NEW FLUSH VALVE TOILETS AND URINALS.
- 5. INSTALL TOILET AND URINAL PARTITIONS UPON COMPLETION OF FLOOR, WALL AND CEILING FINISHES.
- 6. DC TO INSTALL NEW AND RELOCATED TOILET ACCESSORIES AS SHOWN ON FLOOR PLANS AND ELEVATIONS.
- 7. DC TO CLEAN EXISTING EXHAUST FAN AND EXHAUST DRILLET. SET ELECTRICAL/MECHANICAL FOR POWER CONNECTIONS FOR MORE INFORMATION.
- 8. DC TO PROVIDE AND INSTALL NEW DRINKING FOUNTAINS.
- 9. DC TO INSTALL NEW DOOR. REUSE EXISTING FRAME. PAINT TO MATCH NEW DOOR.
- 10. DC TO BUILD WALL AND/OR RELOCATE DOOR AS SHOWN ON PLANS.

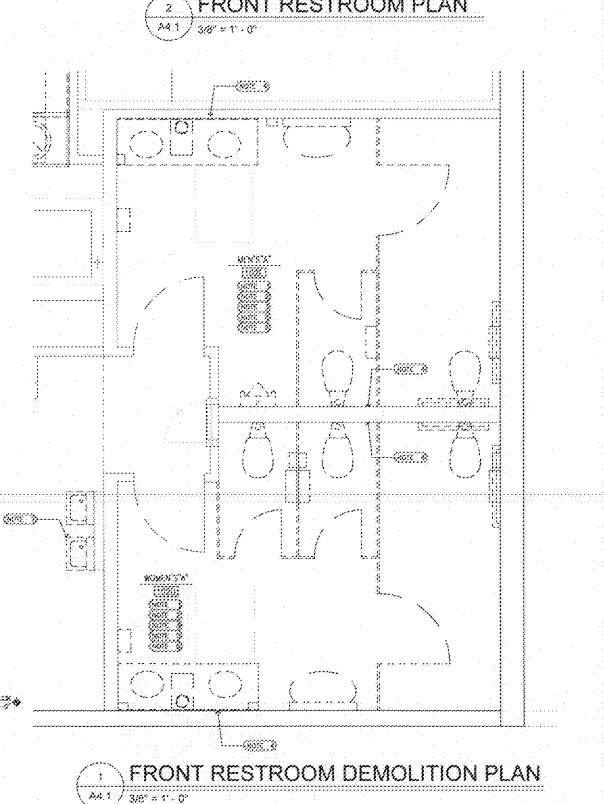
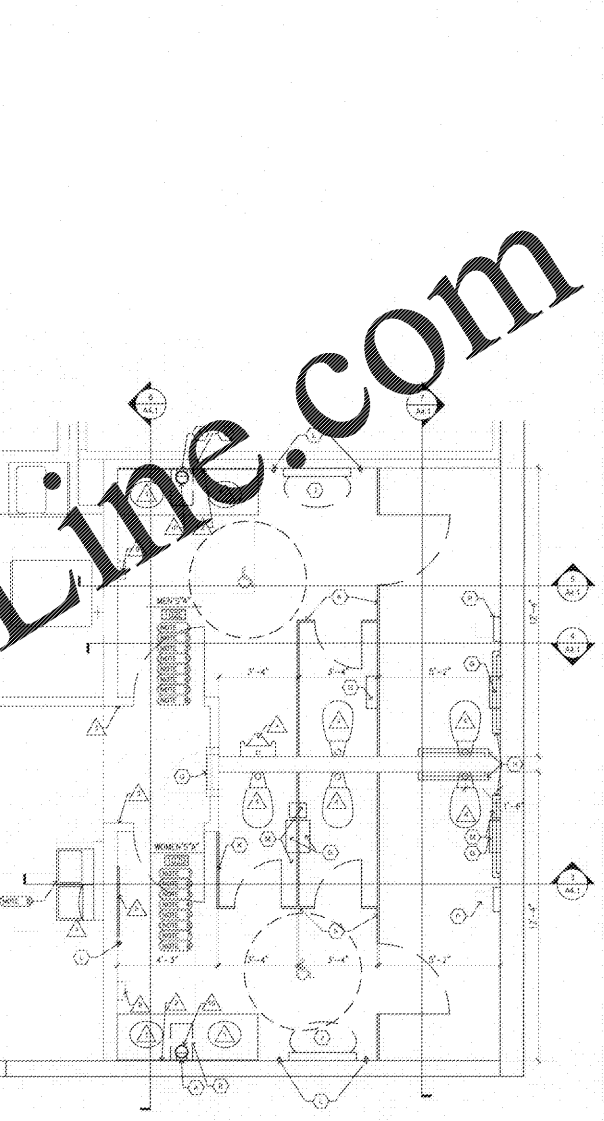
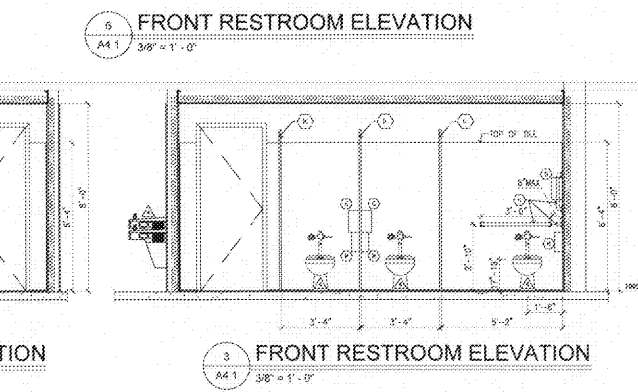
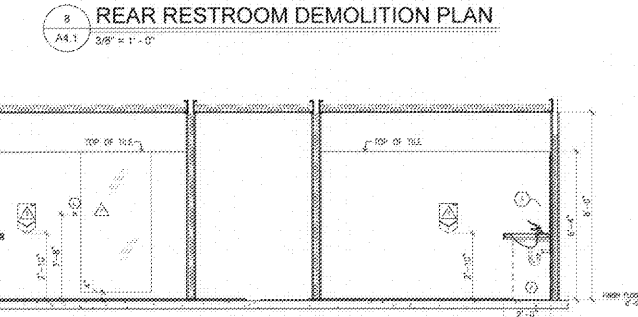
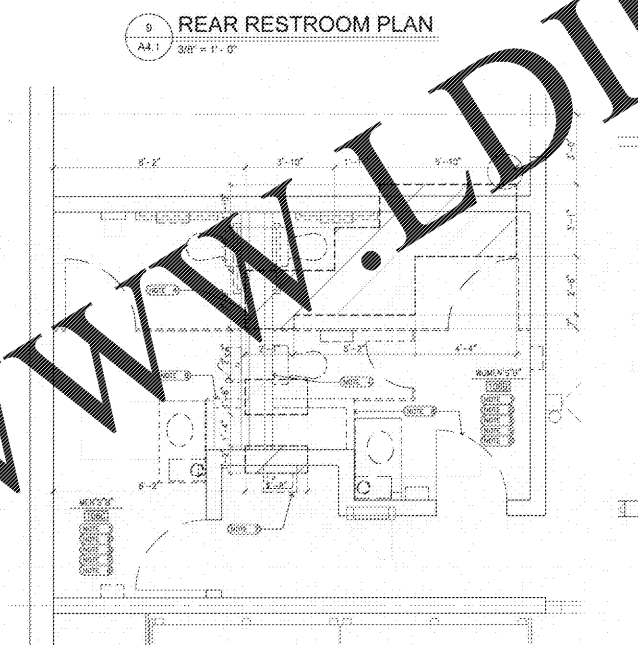
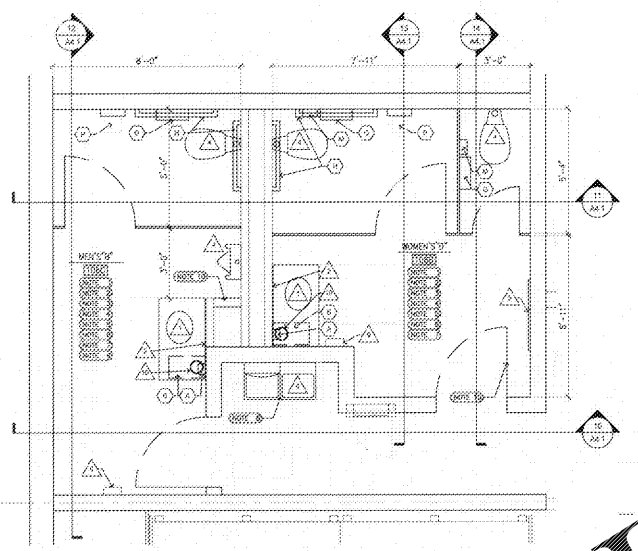
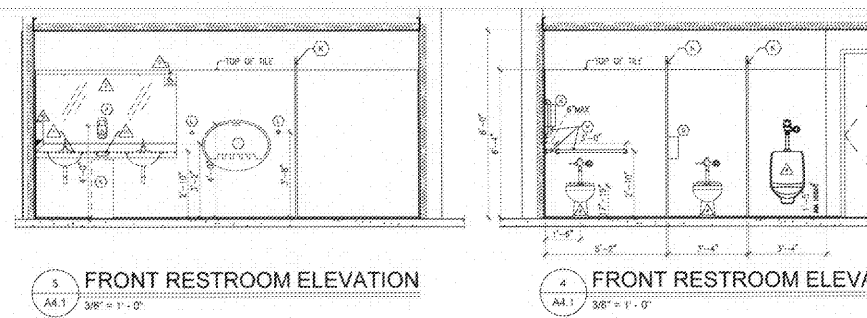
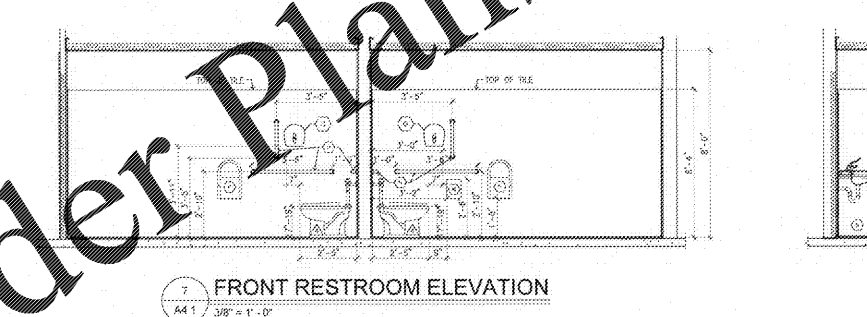
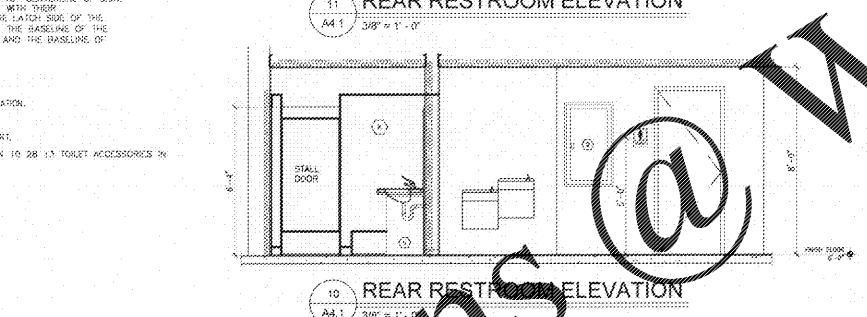
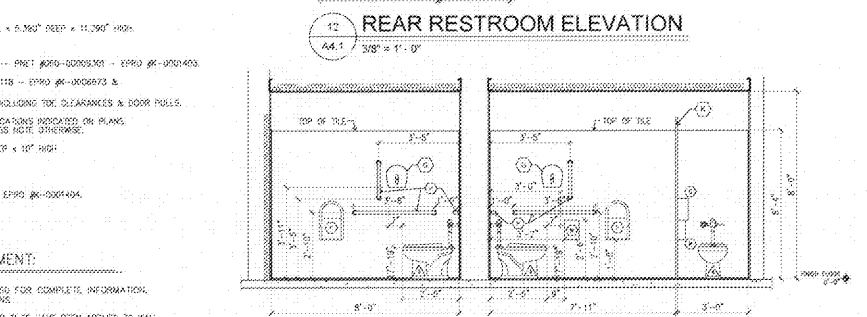
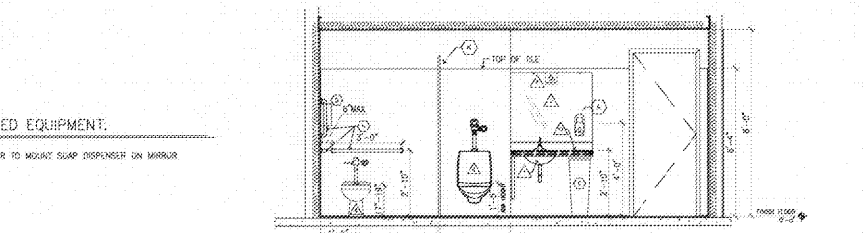
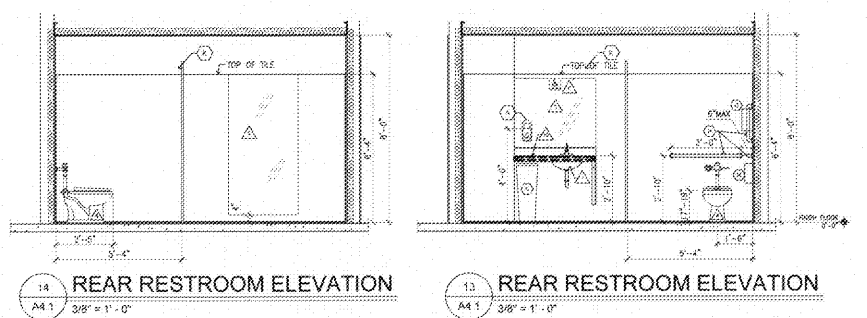

www.dilines.com

**ROBERTSON LOIA ROOF ARCHITECTS & ENGINEERS**  
 2480 Peachtree Ridge Road - Suite 272 - Alpharetta, GA 30009  
 770.674.2007 / www.rlr.com



Kroger GA-291  
 6199 Hwy 92  
 Acworth, GA 30102  
 The Kroger Company  
 2175 Park Lake Drive, Atlanta, GA

NO. OF SHEETS	1
SHEET NO.	1
DATE	03-06-20
PROJECT NO.	20-108
PROJECT NAME	FRONT AND REAR RESTROOMS PLANS AND ELEVATIONS

FRONT AND REAR RESTROOMS PLANS AND ELEVATIONS  
 03-06-20  
 20-108  
 A4.1