

GENERAL NOTES

- THIS PROJECT CONTAINS A COMPLETE AUTOMATIC FIRE PROTECTION SYSTEM INCLUDING AND INCLUDING IN ACCORDANCE WITH NFPA 1 AND FACTORY MUTUAL SPARKLE SYSTEM MUST COMPLY WITH NFPA 1 AND OPERATIONAL MANUALS FOR THE SYSTEM. REFER TO THE MANUFACTURER'S LITERATURE AS TO WHAT IS RESPONSIBLE FOR THE SYSTEM'S OPERATION.
- OBJECTS PROJECTING FROM WALLS, FREESTANDING, OVERHEAD OPERATING OBJECTS, AND OBJECTS MOUNTED ON POSTS AND PATIOS SHALL BE INSTALLED IN COMPLIANCE WITH SECTION 117.11.4.
- PROVIDE ACCESSIBILITY FOR THE PHYSICALLY HANDICAPPED CONFORMING TO 2010 ADA CODE.
- ALL ANGLES TO BE 45° UNLESS NOTED OTHERWISE.
- ALL DIMENSIONS ARE TO BE FROM FACE OF MASONRY. FACE OF SYSTEM BOARD OR COLUMN CENTER LINE.
- C.E. SHALL PROVIDE A CLEAN CONSTRUCTION ZONE FREE OF DIRT, DEBRIS, RESIDUE, ETC. DURING CONSTRUCTION.
- NEW FINISHES ARE TO BE INSTALLED FROM CORNER TO CORNER AND WRAP AROUND END WALLS.
- REPAIR ALL CONCRETE AS REQUIRED FOR NEW/EXISTING UNDER SLAB UTILITIES AND PROFESSIONAL MECHANICAL, ELECTRICAL AND PLUMBING DRAWINGS.
- C.E. TO PROVIDE DARKER CONTROL JOISTS AT ALL CHANGES IN MATERIALS.
- C.E. RESPONSIBLE FOR DISCONNECTING, MOVING, RESETTING & RECONNECTING EXISTING/NEW/PROPOSED ELECTRICAL SYSTEMS THAT HAVE BEEN RELOCATED AND/OR STAGED FOR REMODELED FLOORS AND WALLS.
- C.E. IS RESPONSIBLE FOR ALL MODIFICATIONS NECESSARY TO COMPLETE THIS WORK.
- C.E. RESPONSIBLE TO LOCATE NEW OR RELOCATED FITTINGS/EQUIPMENT AS SHOWN ON P.I.
- TEMPORARILY RELOCATE ANY WALL FIRE EXTINGUISHERS OR WALL FIXTURES DUE TO NEW FINISHES INSTALLED. RELOCATE BACK TO ORIGINAL LOCATION AFTER WORK IS IN AREA COMPLETE.
- EXISTING FLOOR IS POLISHED CONCRETE. KROGER WILL COORDINATE ANY STAIRING AND FINISHING NEW CONCRETE PLACED DURING THE CONSTRUCTION.
- C.E. TO TOUCH UP PAINT ON CASES AND FIX ANY TRIM THAT IS DAMAGED BEFORE FINISHING.
- C.E. TO PROVIDE AND INSTALL COLUMN BRACES AS NOTED, COORDINATE LOCATIONS AND COLOR WITH KROGER PM.
- C.E. TO COORDINATE TAMPING EQUIPMENT WITH KROGER PM.
- CONTRACTOR SHALL VERIFY EXISTING AND NEW FIRE SUPPRESSION SYSTEMS AND ADJUST SYSTEM TO THE NEW DESIGN INCLUDING THE PERMANENT LOCATION AND CONNECTIONS. COORDINATE WITH THE LOCATION OF SUPPRESSION HEADS AS REQUIRED. MODIFICATION TO THE EXISTING AND NEW FIRE SUPPRESSION SYSTEM TO COMPLY WITH LOCAL AUTHORITIES AND INTERNATIONAL FIRE CODE.
- PROVIDE BLOCKING AS REQUIRED IN THE FOLLOWING LOCATIONS: FIRE EXTINGUISHER, GLASS, NEW WITH CURTAINS, LOCAL FIRE OFFICIALS AND LOCAL BUILDING OFFICIALS USING APPROVED CODES LISTED IN THE KROGER PROCEDURAL SYSTEM AS PROVIDED BY KROGER'S PM, BANK, FIRST PARTITIONS, WALL MOUNTED SIGNAGE, PARTITION WALLS AND BRACKETS FOR USE TO MOUNT SIGNAGE, ETC.
- C.E. TO CLEAN AND WASH ALL EXPOSED WALK-IN COOLERS & FREEZERS VISIBLE TO THE PUBLIC TO REMOVE NEW ELECTRIFICATION PAINT. RESIDUE WILL APPLY ELECTROSTATIC PAINT. REFER TO SPEC SECTION 09 57 11.
- C.E. SHALL RE-INSTALL CHECK VALVES, FLOOR, GCS FLOOR, RESTROOMS, CUSTOMER SIGNAGE, PHARMACY, ETC. WELLBEFORE TO MATCH NEW DECOR.
- COORDINATE WITH KROGER PM IN REMOVAL AND UPSETTING OF ALL FLY TRAPS.
- C.E. SHALL CLEAN ALL VISIBLE SURFACES THROUGHOUT STORE, INCLUDING THE FOLLOWING: ALL LIGHTS NOT BEING REFINISHED, ALL EXISTING CORNERS, SPINDERS, ETC.
- AN ALLOWANCE OF 7/8" ACROUSTIC CEILING TILE ALLOWANCE, (150) TYPE, MARIANNE (40-40) AND (75) TYPE 5 (NON-WASHABLE) (10-10) TO BE PROVIDED TO REPLACE ANY DAMAGED TILES IN ALL TRAMP AREAS AND PHARMACY REFER TO SPEC SECTION 09 31 13.
- ALL METAL DOORS AND FRAMES VISIBLE TO THE PUBLIC ARE TO BE CLEANED, PREPARED AND REFINISHED.
- C.E. TO INSTALL NEW SLING, TRUSS, OPTIC, AND MARKERS, ETC. TO NEWLY PLACED/RESURFACED WALLS, SLAB, CASES, ETC. - COORDINATE WITH KROGER PM.
- ALL CABINETRY AND MIRRORING TO BE UP-DATED TO NEW DECOR BY C.E. EXISTING CABINETRY SHALL BE REMOVED AND SURFACES REFINISHED TO RECEIVE NEW MILLWORK, BY C.E. AND AS DIRECTED BY KROGER PM.
- PROVIDE AN ALLOWANCE OF 1/8" LEAD LENSES THAT NEED TO BE REFINISHED THROUGHOUT THE STORE.
- PROVIDE AN ALLOWANCE OF 1/8" LEAD OF QUARRY TILE FLOOR AND CASES WITHIN TRAMP AREAS.
- ALL HAND/OUTWORK/SURFACES ARE TO BE CLEANED FOR PREPARATION OF PAINTING OF NEW DECOR PAINT.

PROCESSOR KEY NOTES

- 1. NEW OR RELOCATED FITTINGS AND/OR EQUIPMENT COORDINATE LOCATION WITH P.I. AND KROGER PM. COORDINATE INSTALLATION WITH PLUMBING AND FLOORING.
- 2. ADD NEW DOOR TRIM TO BOTTOM OF EXISTING AUTOMATIC EXTERIOR DOORS.
- 3. NEW WALKWAY-FREESTANDING NEW INTERIOR CONCRETE CURB, CASE/SINK/STAIN OR STUB WALL BETWEEN PANELS. SLOPE FLOOR TO MATCH EXISTING, NEW/REPAIR QUARRY TILE BASE.
- 4. CLEAN AND REPAIR ELECTRICAL PANELS WITHIN BULKY/BATTERY PER DECOR.
- 5. CLEAN AND ELECTROSTATICALLY PAINT COULERS AND FREEZERS WITHIN WALL BATTERY. SWAP AND AS DIRECTED BY DECOR DRAWINGS.
- 6. REMOVE AND INSTALL NEW STAINLESS STEEL WATER CUT OFF FLASHING AND RELAY TO BACK SIDE OF EXISTING/NEW REFRIGERATED CASES. REFER TO DSD-11.
- 7. REPLACE LEAD UNDER SHEET AT DELIVERY AND MEAT/SERVICES.
- 8. ALL CEILING TO BE FINISHED WITH BRASS AND TO BOTTOM OF STRUCTURE TO MATCH NEW DECOR. INSTALL NEW WHERE APPLICABLE.
- 9. CONVERT FREEZER MEAT BATTERY CASES TO DUAL TEMP.
- 10. INSTALL NEW ABB DOOR AND FRAME.
- 11. REPLACE/ADD PROTECTIVE PROF AS NOTED IN EACH OF THE TRAMP AREAS. COORDINATE WITH KROGER PM. REFER TO ASD-18.
- 12. NEW LED LIGHTING AND NEW 80" STAINLESS STEEL FRESH MEAT SHELVES.
- 13. PATCH AND REPAIR EXISTING QUARRY TILE FLOOR AND SHOW AS NOTED IN TRAMP AREAS. REPLACE QUARRY TILE AT CURTAIN JOINTS. COORDINATE EXACT LOCATIONS WITH KROGER PM.
- 14. GO TO INSTALL NEW HANDLES FOR NEW DECOR AND ADA ACCESSIBILITY REQUIREMENTS. INSTALL TOUCHLESS HAND DRYERS AND TOUCHLESS HAND TOWEL DISPENSERS. COORDINATE REQUIREMENTS WITH PLUMBING SHEETS AND SHEET 84.1.
- 15. INSTALL NEW REPAIR PATIENS, TRUMP PARTITIONS, SIGNAGE, ACCESSORIES AND TOUCHLESS HAND DRYERS OR HAND TOWEL DISPENSERS. INSTALL NEW EXHAUST GRILLS AND FANS. REFER TO SHEET 84.1. CLEAN AND FINISH EXISTING CEILING.
- 16. DRINK FOUNTAIN AND TRAMP WIZARDRY HANDLES AND DISPENSERS TO MATCH DECOR STANDARDS. INSTALL NEW RUBBER TRACER, BRUSH AND LAMP AT STAIRWELLS.
- 17. PROVIDE AND INSTALL NEW SIGNAGE TO MATCH NEW DECOR. REFER TO SHEET 84.1. PROVIDE AND INSTALL NEW SIGNAGE TO MATCH EXISTING SIGNAGE. REFER TO SHEET 84.1.
- 18. REPLACE EXISTING HORIZONTAL OVER AND HORIZONTAL PROOPER WITH NEW EQUIPMENT IN BATTERY TRAMP.
- 19. REPLACE EXISTING CONCRETE MOUNTING CONCRETE UNDER FLOOR FINISH. REFER TO SHEET 84.1. REFER TO SHEET 84.1 FOR FINISHES. REFER TO SHEET 84.1 FOR FINISHES.
- 20. GO TO RE-INSTALL CHECK VALVES, FLOOR, GCS FLOOR, RESTROOMS, CUSTOMER SIGNAGE, PHARMACY COUNTER TO MATCH NEW DECOR.
- 21. C.E. SHALL BE RESPONSIBLE FOR ALL CABINETRY AND MIRRORING TO BE UP-DATED TO NEW DECOR.
- 22. C.E. SHALL PROVIDE NEW MILLWORK FOR FLOORING.
- 23. REPLACE DAMAGED CEILING TILES AS NOTED IN SALES AREA/TRAMP AREAS AND PHARMACY. COORDINATE WITH KROGER PM. COORDINATE WITH KROGER PM. ALLOWANCE OF 1/8" CEILING TILES FOR SALES AREA. CEILING TILES IN PHARMACY, 100 CEILING TILES IN GCS & BATTERY TRAMP. 20 CEILING TILES IN NEW & REPAIR TRAMP. PROVIDER DRAWINGS AS NOTED.
- 24. PROVIDE AND INSTALL NEW TRAMP CO-801 IN PHARMACY, QUANTITY AND STORAGE CUBBLES TO BE INSTALLED AT END OF PROJECT. INSTALL NEW TRANSITION STOPS WHERE APPLICABLE. SEE ASD-49 AND ASD-50.
- 25. INSTALL NEW WALL PARTITION. REFER TO SHEET 84.2.
- 26. INSTALL NEW TINT FILM OVER EXISTING GLAZING AT NEW FLOOR AREA.
- 27. ADD NEW METAL CORNER GUARDS AT TRANSITIONS OF NEW AND EXISTING FINISHES. SEE ASD-05A.
- 28. NEW FLOORING. REFER TO SHEET 84.2.
- 29. PATCH AND REPAIR WALLS THAT ARE TO RECEIVE NEW FINISHES.

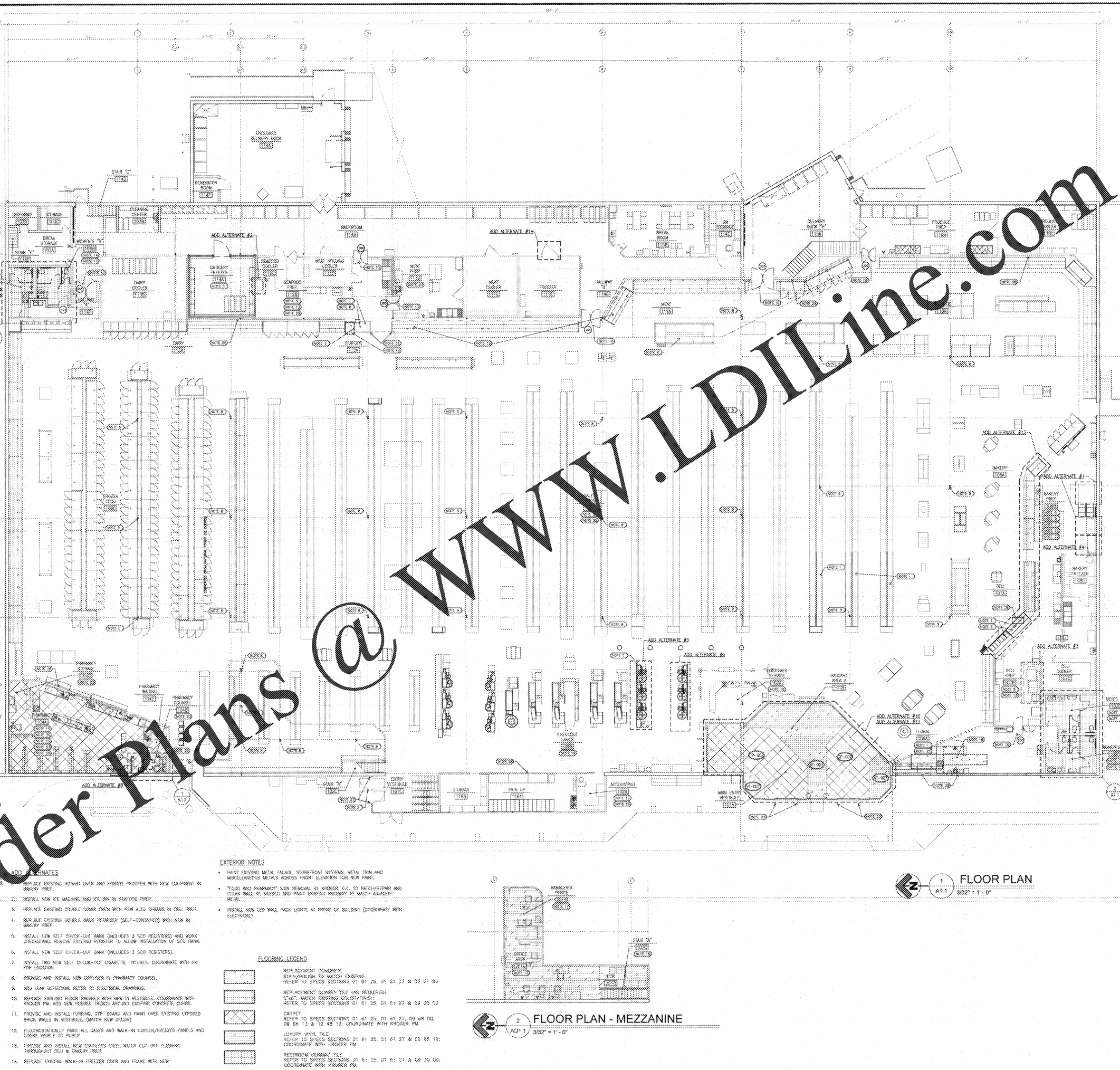

EXTERIOR NOTES

- 1. FINISH EXISTING METAL FACADE, STOREFRONT SYSTEMS, METAL TRIM AND MISCELLANEOUS METALS ACCORDING TO ELEVATION FOR NEW PAINT.
- 2. "TOOD AND PHARMACY" SIGN REMOVAL. IN KROGER S.E. TO PATCH/REPAIR AND CLEAN WALL AS NOTED AND MATCH EXISTING NEARBY TO MATCH ADJACENT METAL.
- 3. INSTALL NEW LED WALL PACK LIGHTS AT FRONT OF BUILDING (COORDINATE WITH ELECTRICAL).
- 4. REPLACE EXISTING HORIZONTAL OVER AND HORIZONTAL PROOPER WITH NEW EQUIPMENT IN BATTERY TRAMP.
- 5. REPLACE EXISTING DOUBLE DOOR CASE WITH NEW ALTO SHAMAS IN CASE TRAMP.
- 6. REPLACE EXISTING DOUBLE DOOR PROOPER (SELF-COMPACTING) WITH NEW IN BATTERY TRAMP.
- 7. INSTALL NEW SELF CHECK-OUT BANK (INCLUDES 3 SDD REGISTERERS) AND WORK CHECKSTAND. REMOVE EXISTING REGISTER TO ALLOW INSTALLATION OF SDD BANK.
- 8. INSTALL NEW SELF CHECK-OUT BANK (INCLUDES 3 SDD REGISTERERS).
- 9. INSTALL TWO NEW SELF CHECK-OUT CONCRETE FIXTURES. COORDINATE WITH PM FOR LOCATION.
- 10. PROVIDE AND INSTALL NEW DISPENSER IN PHARMACY COUNSEL.
- 11. ADD LEAK DETECTOR. REFER TO ELECTRICAL DRAWINGS.
- 12. REPLACE EXISTING FLOOR FINISHES WITH NEW IN VESTIBULE. COORDINATE WITH KROGER PM. ADD NEW RUBBER TRACERS AROUND EXISTING CONCRETE CURB.
- 13. PROVIDE AND INSTALL FLOORING, TOP BOARD AND PAINT OVER EXISTING EXPOSED BRICK WALLS IN VESTIBULE. (MATCH NEW DESIGN).
- 14. ELECTRIFICATION: FINISH ALL CASES AND WALK-IN COULERS/FREEZER PANELS AND LOOKS VISIBLE TO PUBLIC.
- 15. PATCH AND INSTALL NEW STAINLESS STEEL WATER CUT-OFF FLASHING THROUGHOUT DECK & BATTERY TRAMP.
- 16. REPLACE EXISTING WALK-IN FREEZER DOOR AND FRAME WITH NEW.

FLOORING LEGEND

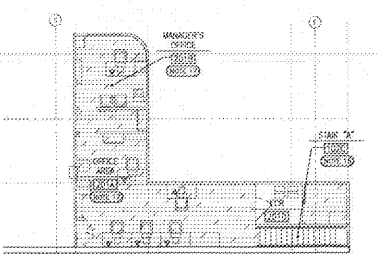
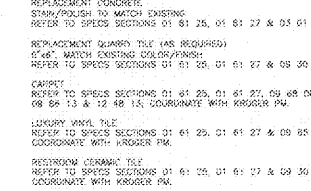

2 FLOOR PLAN - MEZZANINE

1 FLOOR PLAN

ROBERTSON LOIA ROOF
ARCHITECTS & ENGINEERS
2440 Preston Ridge Road, Suite 275, Alpharetta, GA 30005
770.674.2600 / www.rlroo.com



Kroger GA-291
6459 Hwy 92
Acworth, GA 30102
The Kroger Company
2175 Park Lake Drive, Atlanta, GA

PROJECT NO.
DATE

DATE
DATE
DATE

FLOOR PLAN
03-06-20
20-108
A1.1