

LIGHTING LEGEND		
MARK	DESCRIPTION	COMMENTS
A	2'x4' LED PANEL LIGHT, 3000K	-
B	2'x2' LED PANEL LIGHT, 3000K	-
C	LED UTILITY LIGHT	-

CEILING LEGEND	
TYPE	DESCRIPTION
ACT-1	2'x2' ACOUSTICAL CEILING SYSTEM
ACT-2	2'x2' ACOUSTICAL CEILING SYSTEM - PROVIDE ACOUSTICAL INSULATION ABOVE TILES
GYP-1	5/8" MR. GYPSUM BOARD ATTACHED TO FRAMING

- GENERAL CEILING PLAN NOTES**
1. ALL FIXTURES MUST CONFORM TO APPLICABLE CODES AND STANDARDS.
 2. MOISTURE RESISTANT GYPBD TO BE USED AT CEILING IN BATHROOMS AND SHOWERS.
 3. SWITCHES TO BE GANGED IN ONE FACEPLATE WHERE APPLICABLE

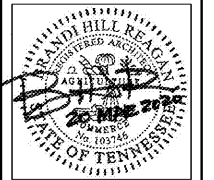

bloom
architecture
400 E. Main Street, #215 | Chattanooga, TN 37409
design@bloomco.com | 423-505-1951

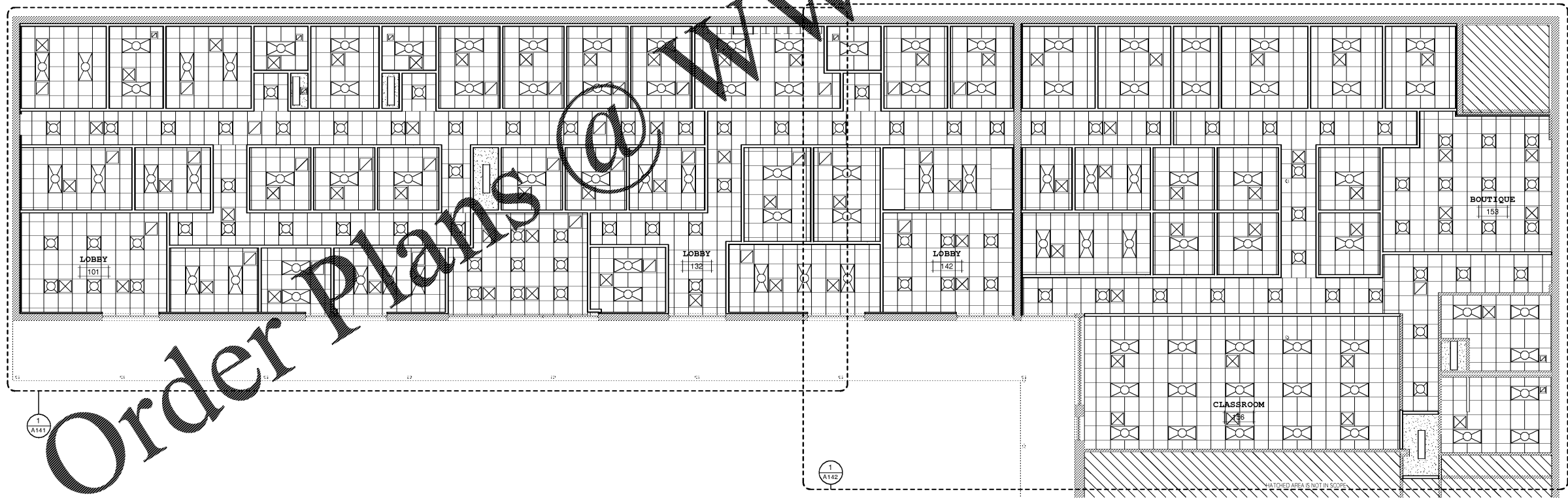

1 - CEILING
1/8" = 1'-0"

WWW.LDILine.com

Order Plans @

**5700 BUILDING: INTERIOR
RENOVATION**
951 EASTGATE LOOP CHATTANOOGA, TN 37411

No.	Description	Date

Project #: 19161
20 MAR 2020
OVERALL
CEILING PLAN

A131

PERMIT SET