

2/6/2020 2:27:55 PM

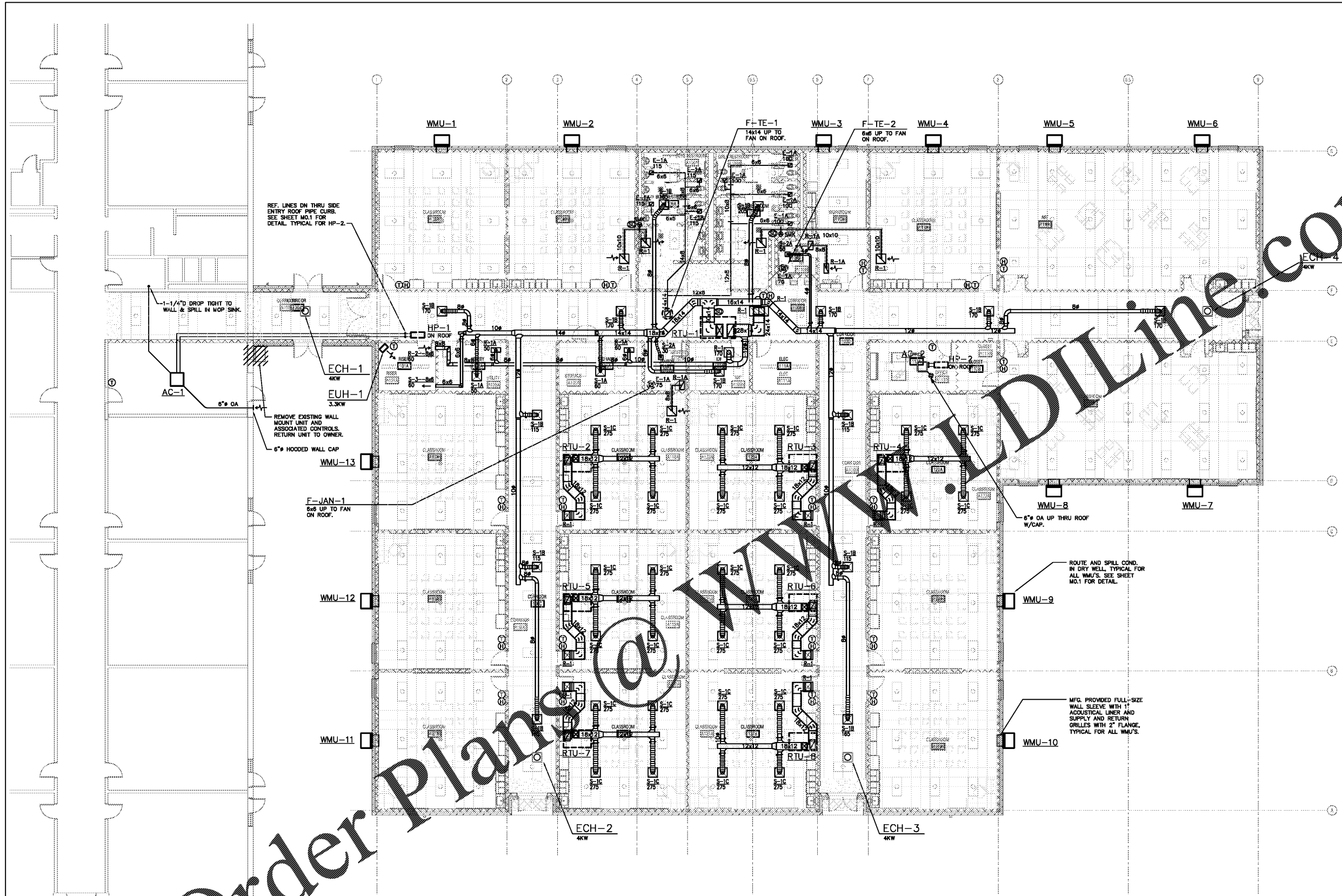

REF. LINES DN THRU SIDE ENTRY ROOF PIPE CURB. SEE SHEET M0.1 FOR DETAIL. TYPICAL FOR HP-2.

1-1/4" DROP TIGHT TO WALL & SPILL IN WOP SINK.

ECH-1
4KW
EUH-1
3.3KW

REMOVE EXISTING WALL MOUNT UNIT AND ASSOCIATED CONTROLS. RETURN UNIT TO OWNER.
6" HOODED WALL CAP

WMU-13

F-JAN-1
6x6 UP TO FAN ON ROOF.

WMU-12

WMU-11

ECH-2
4KW

ECH-3
4KW

F-TE-1
14x14 UP TO FAN ON ROOF.

F-TE-2
6x6 UP TO FAN ON ROOF.

WMU-5

WMU-8
6" OA UP THRU ROOF W/CAP.

WMU-9

MFG. PROVIDED FULL-SIZE WALL SLEEVE WITH 1" ACOUSTICAL LINER AND SUPPLY AND RETURN GRILLES WITH 2" FLANGE. TYPICAL FOR ALL WMU'S.

WMU-10

ROUTE AND SPILL COND. IN DRY WELL. TYPICAL FOR ALL WMU'S. SEE SHEET M0.1 FOR DETAIL.

1 HVAC FLOOR PLAN
M1.1 1/8" = 1'-0"

NO.	DESCRIPTION	DATE

RUSSOM ELEMENTARY SCHOOL ADDITION
44 RUSSOM ELEMENTARY SCHOOL LANE
DALLAS, GA 30132
(FACILITY CODE: 710-0204)
PAULDING COUNTY SCHOOLS

HVAC FLOOR PLAN

DATE 03/06/2020
PROJECT NO. 19117

M1.1

10437 SF (EXISTING AREA) + 2876 SF (NEW AREA) = 13750 SF (TOTAL AREA); 650 F.T.E. (EXISTING) + 275 F.T.E. (NEW) = 1125 F.T.E. (TOTAL); 541U. (EXISTING) + 711U. (NEW) = 711U. (TOTAL)