

Order Plans @ www.LDILine.com

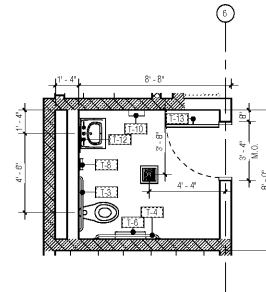

2 ENLARGED STAFF RESTROOM
A4.1 SCALE: 1/4" = 1'-0"

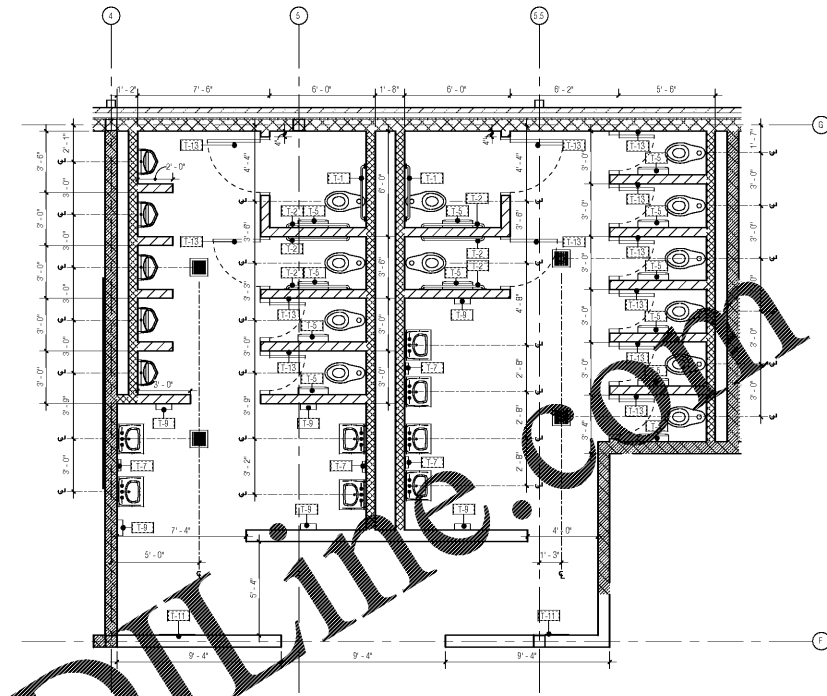

ENLARGED STUDENT RESTROOM
A4.2 SCALE: 1/4" = 1'-0"

ENLARGED FLOOR PLAN LEGEND

- GENERAL NOTES**
- A. REFERENCE PLUMBING PLANS AND SCHEDULES FOR ADA PLUMBING FIXTURE SPECIFICATIONS, INSTALLATION HEIGHTS AND OTHER REQUIREMENTS.
 - B. REFERENCE SPECIFICATIONS FOR PARTITIONS AND DOOR SIZES FOR TOILET COMPARTMENTS.
 - C. WHERE WALL MOUNTED TOILET ACCESSORIES ARE SCHEDULED, BUT ARE NOT IN CONTRACT, PROVIDE NECESSARY SUPPORT BLOCKING, IF NEEDED, TO ACCOMMODATE EASE OF FUTURE INSTALLATION OF EQUIPMENT.
 - D. PROVIDE ONE (1) CLOTHES-HOOK WITH BUMPER, BOBICK B-212 OR SIMILAR, AT EACH TOILET PARTITION DOOR, AND ONE (1) FOR EACH INDIVIDUAL RESTROOM, BOBICK B-212 OR SIMILAR.
 - E. REFERENCE SHEET 01.1 FOR ADA REQUIREMENTS AND TYPICAL TOILET FIXTURE LAYOUTS, MOUNTING HEIGHTS.

SYMBOL LEGEND

- XXX FIXTURE ACCESSORY REFERENCE - SEE SCHEDULE BELOW
- FLOOR DRAIN, REF PLUMBING DWGS.

TOILET ACCESSORY SCHEDULE

NO	DESCRIPTION	MANUFACTURER	MODEL #	INSTALLATION HEIGHT
T-1	30" GRAB BAR (K-3)	BOBICK	B-300936	INSTALL AT 30" A.F.F. TO TOP OF GRIPPING SURFACE
T-2	42" GRAB BAR (K-3)	BOBICK	B-300942	INSTALL AT 20" A.F.F. TO TOP OF GRIPPING SURFACE
T-3	30" GRAB BAR	BOBICK	B-300936	INSTALL AT 30" A.F.F. TO TOP OF GRIPPING SURFACE
T-4	42" GRAB BAR	BOBICK	B-300942	INSTALL AT 30" A.F.F. TO TOP OF GRIPPING SURFACE
T-5	TOILET TISSUE DISPENSER (CHLD)	N.I.C.		INSTALL AT 19" A.F.F. TO CENTERLINE
T-6	TOILET TISSUE DISPENSER	N.I.C.		INSTALL AT 19" A.F.F. TO CENTERLINE
T-7	SOAP DISPENSER (CHLD)	N.I.C.		INSTALL AT 47" A.F.F. TO SPOUT
T-8	SOAP DISPENSER	N.I.C.		INSTALL AT 40" A.F.F. TO SPOUT
T-9	PAPER TOWEL DISPENSER (CHLD)	N.I.C.		INSTALL AT 47" A.F.F. TO DISPENSING OPENING
T-10	PAPER TOWEL DISPENSER	N.I.C.		INSTALL AT 40" A.F.F. TO DISPENSING OPENING
T-11	WELDED-FRAME MIRROR	BOBICK	B-260 2480	INSTALL AT 12" A.F.F. TO D. MIRROR
T-12	WELDED-FRAME MIRROR	BOBICK	B-260 1830	INSTALL AT 30" A.F.F. TO D. MIRROR
T-13	CLOTHES HOOK AND BUMPER	BOBICK	B-212	INSTALL AT 48" A.F.F. TO CENTER OF HOOK

NOTE: CONFIRM ALL MOUNTING HEIGHTS WITH FEDERAL ADA REQUIREMENTS PRIOR TO INSTALLATION.

NO	DESCRIPTION	DATE

RUSSOM ELEMENTARY SCHOOL ADDITION
44 RUSSOM ELEMENTARY SCHOOL LANE
DALLAS, GA 30132
 (FACILITY CODE: 7110-0204)

ENLARGED FLOOR PLANS

DATE 03/06/2020
PROJECT NO. 19117

A4.1

BXA
Breaux & Associates
 ARCHITECTS
 5905 Shiloh Road East, Suite 200
 Alpharetta, Georgia 30005 | (678) 565-4508

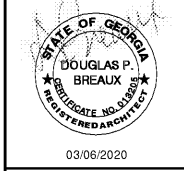

03/06/2020

104372 SF (EXISTING AREA) + 28876 SF (NEW AREA) = 133248 SF (TOTAL AREA) 880 F.T.E. (EXISTING) + 275 F.T.E. (NEW) = 1155 F.T.E. (TOTAL) 84 I.U. (EXISTING) + 171 I.U. (NEW) = 711 I.U. (TOTAL)