

Order Plans @ www.LDOnline.com

FOIN+EGRA
an Inigma Architecture, PLLC DBA
110 East Kingston Avenue, Ste. 20
Charlotte, NC 28203
704.372.0001
www.foin+egra.com

THE COURTESY & WRITTEN MATERIAL HEREIN CONSTITUTE ORIGINAL WORK OF THE ARCHITECT AS INTELLECTUAL PROPERTY & INSTRUMENTS OF SERVICE. THE SUBJECT TO COPYRIGHT & MAY NOT BE REPRODUCED, PUBLISHED, DISTRIBUTED, REPRODUCED OR USED IN ANY WAY WITHOUT EXPRESS WRITTEN CONSENT OF THE ARCHITECT
© FOIN+EGRA

ARCHITECTURE
CERT. NO. 3110
CHARLOTTE, N.C.

NORTH CAROLINA
PROFESSIONAL SEAL
RICHARD CUEBIS
03/04/2020

HYUNDAI
HYUNDAI OF SOUTH CHARLOTTE

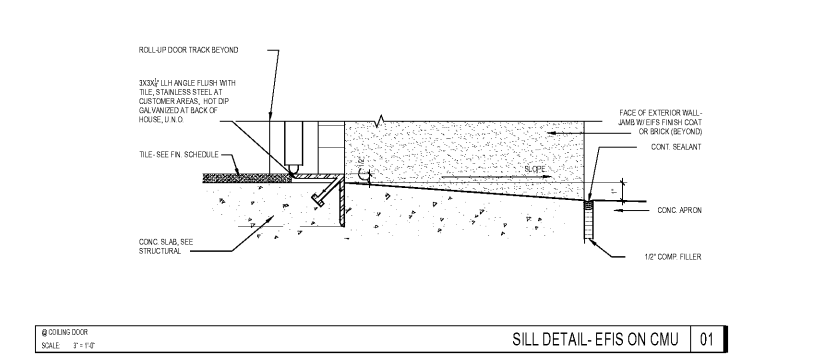
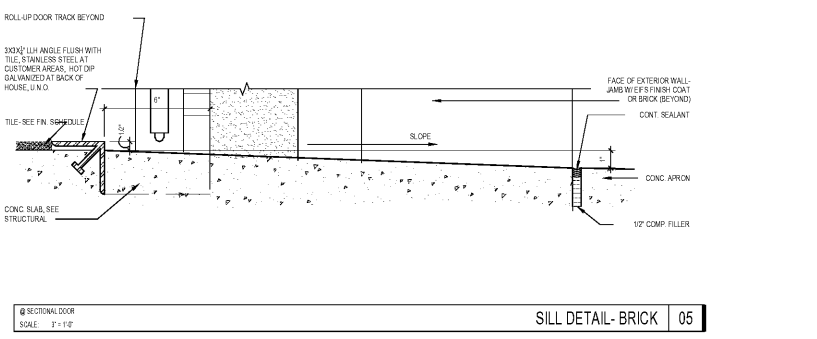
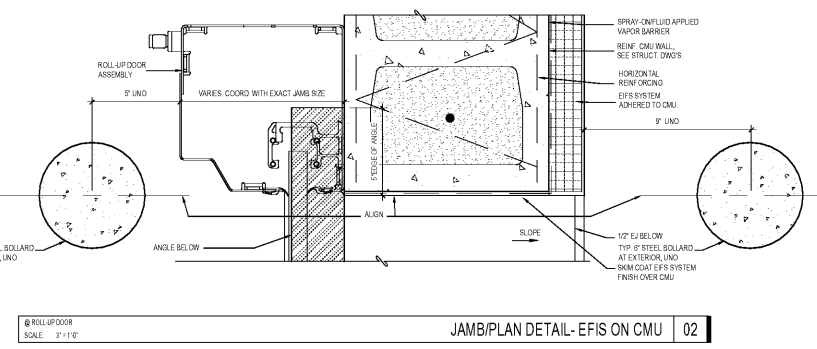
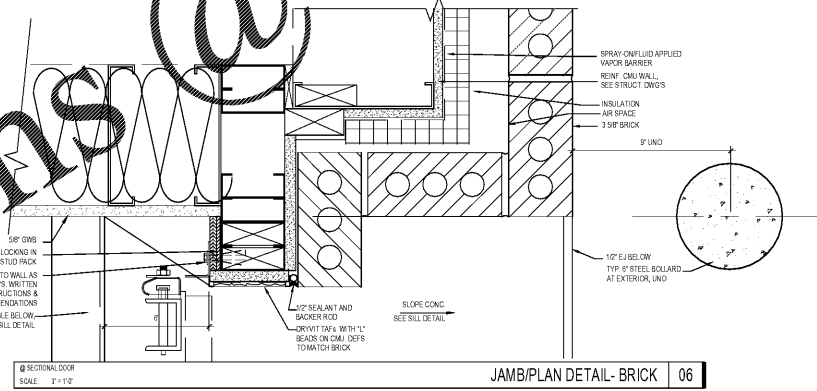
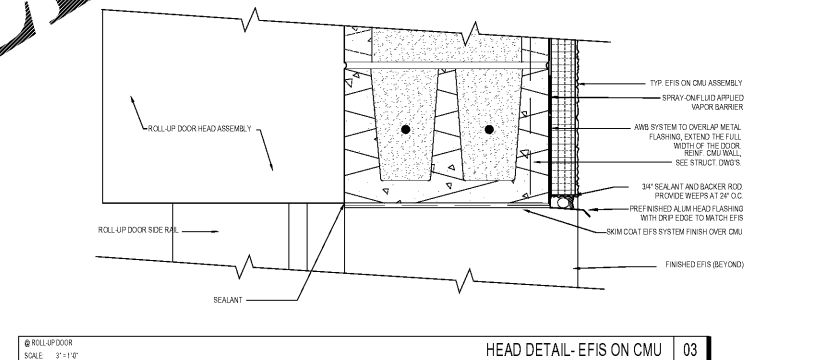
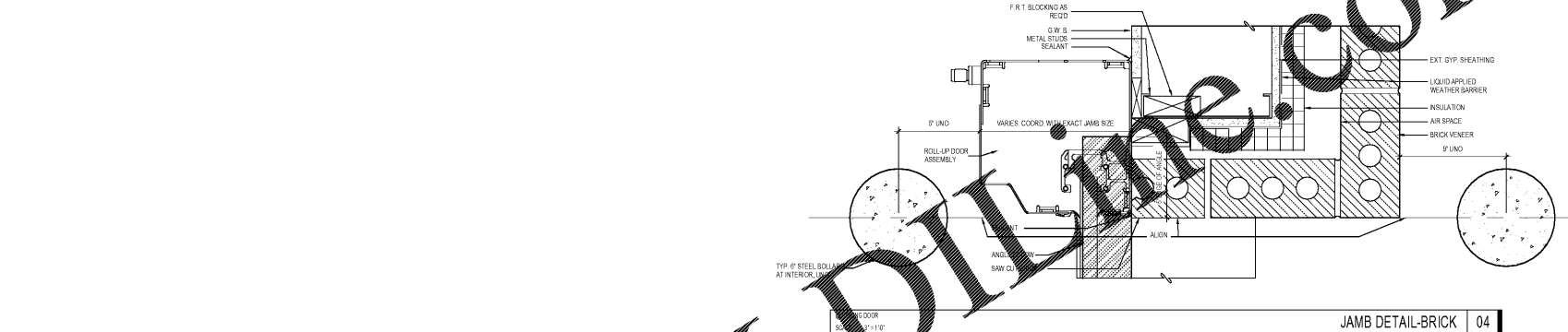

Revisions:

Number	Date	Description

Project Title:
HYUNDAI SOUTH CHARLOTTE

10518 CADILLAC STREET
PINEVILLE, NC 28134

Project No.: 25236.00

Drawing Title:
DOOR DETAILS

SET ISSUE DATE
▶ MARCH 4, 2020 ◀

Sheet:
A6.4