

POINTEGRA
an Integra Architecture, PLLC DBA
118 East Kingston Avenue, Ste. 20
Charlotte, NC 28203
704.372.0001
www.pointegra.com

THE DRAWING & WRITTEN MATERIAL HEREIN
CONSTITUTE ORIGINAL WORK OF THE ARCHITECT,
AS INTELLECTUAL PROPERTY & INSTRUMENTS OF
SERVICE, ARE SUBJECT TO COPYRIGHT & MAY NOT BE
REPRODUCED, PHOTOCOPIED, REPRODUCED,
OR USED IN ANY WAY WITHOUT EXPRESS WRITTEN
CONSENT OF THE ARCHITECT
© POINTEGRA

ARCHITECTURAL
CERT. NO.
31102
CHARLOTTE, N.C.

NORTH CAROLINA
PROFESSIONAL
SCALE
AS SHOWN
RICHARD CUEBIS
ARCHITECT
03/04/2020

Order Plans @ www.LDILine.com

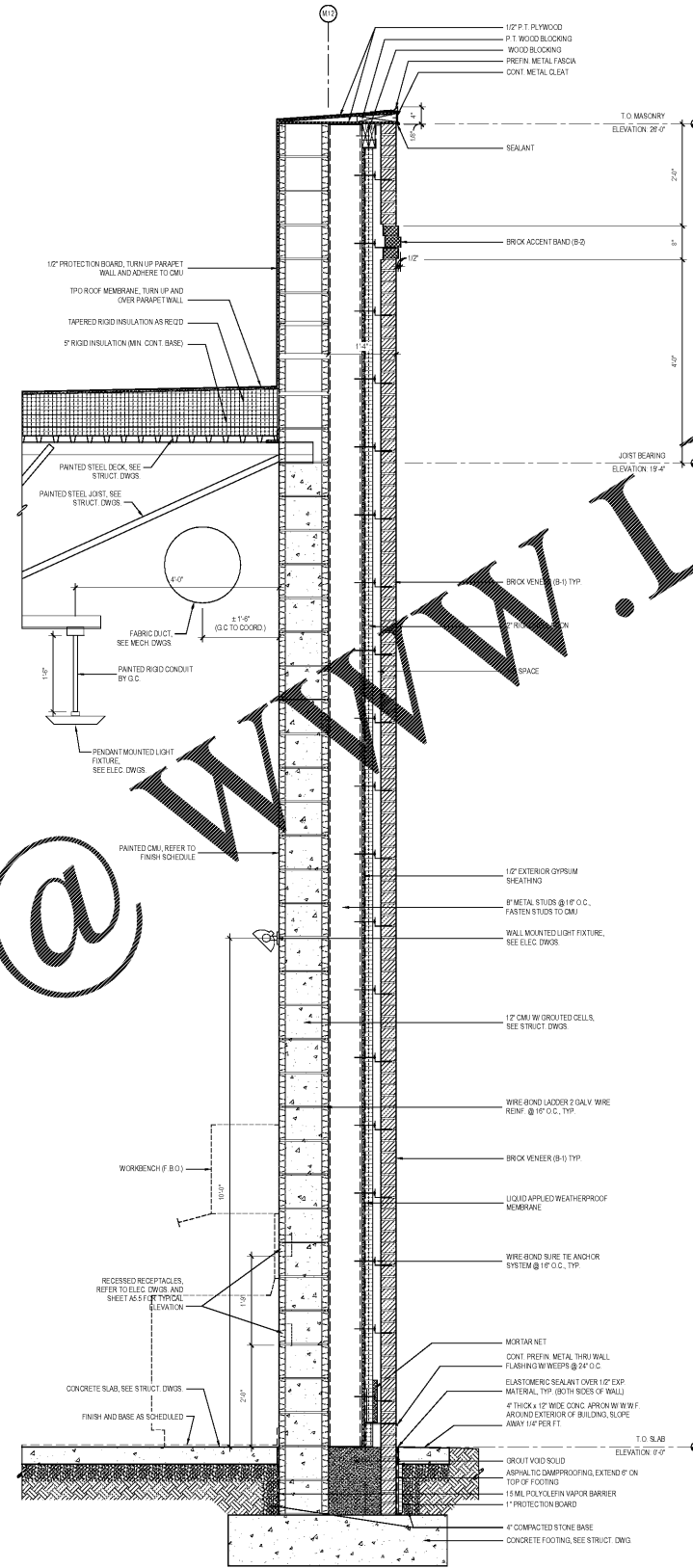

SCALE: 3/8" = 1'-0" WALL SECTION 02

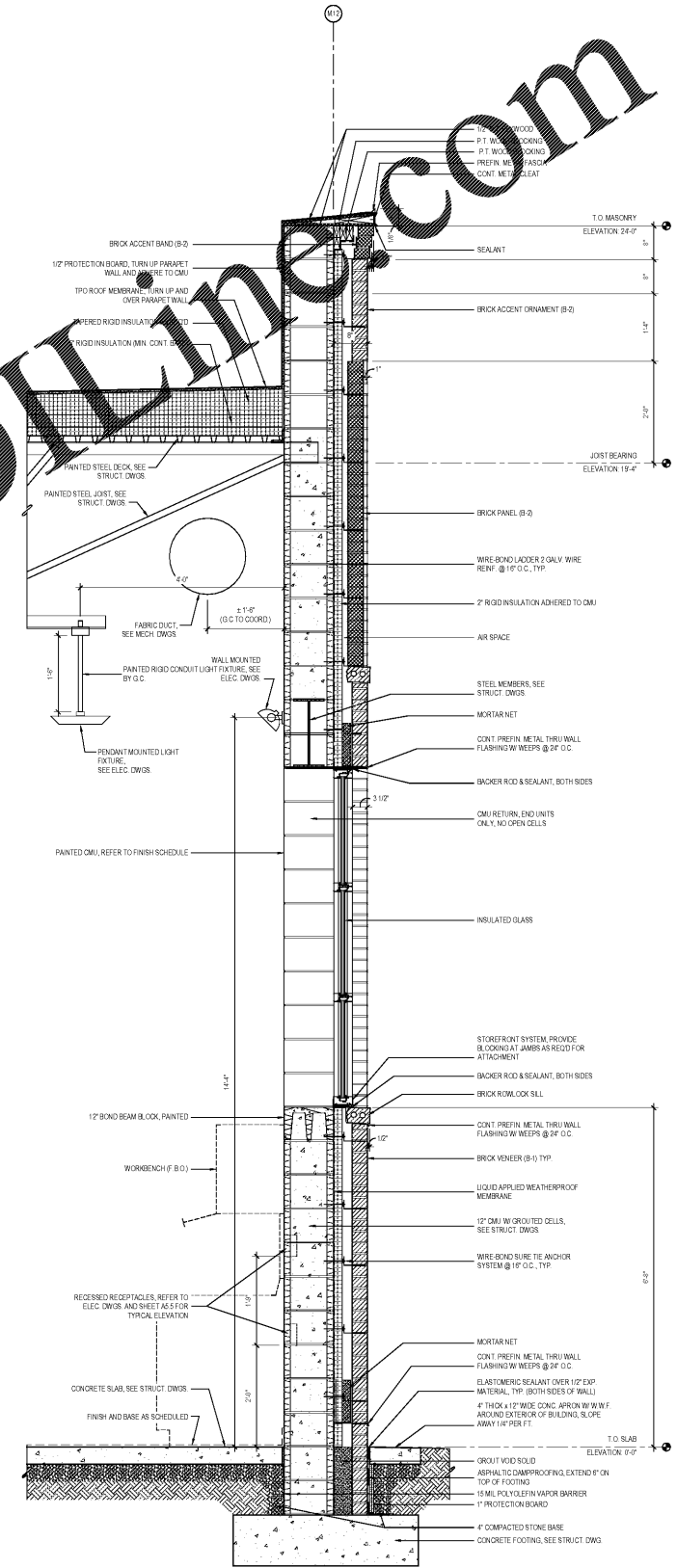

SCALE: 3/8" = 1'-0" WALL SECTION 01

HYUNDAI
HYUNDAI OF SOUTH CHARLOTTE

Revisions:

Number	Date	Description

Project Title:
HYUNDAI SOUTH CHARLOTTE

10518 CADILLAC STREET
PINEVILLE, NC 28134

Project No.: 2536.00

Drawing Title:
WALL SECTIONS

SET ISSUE DATE
MARCH 4, 2020

Sheet:
A4.4