



FOIN+EGRA
an Integra Architecture, PLLC DBA
110 East Kingston Avenue, Ste. 20
Charlotte, NC 28203
704.372.0001
www.foin+egra.com

THE DRAWING & WRITTEN MATERIAL HEREIN
CONSTITUTE ORIGINAL WORK OF THE ARCHITECT, &
AS INTELLECTUAL PROPERTY & INSTRUMENTS OF
SERVICE, ARE SUBJECT TO COPYRIGHT & MAY NOT BE
REPRODUCED, PHOTOCOPIED, REPRODUCED, REPRODUCED
OR USED IN ANY WAY WITHOUT EXPRESS WRITTEN
CONSENT OF THE ARCHITECT
© F.O. INTEGRA

Seals: 03/04/2020

HYUNDAI
HYUNDAI OF SOUTH CHARLOTTE

Order Plans @ www.LDILine.com

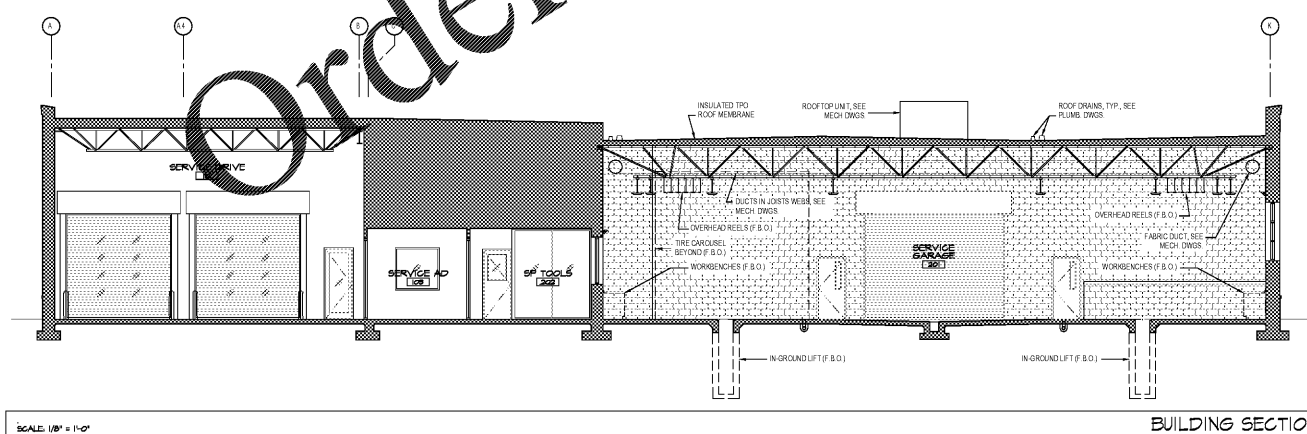

BUILDING SECTION 03

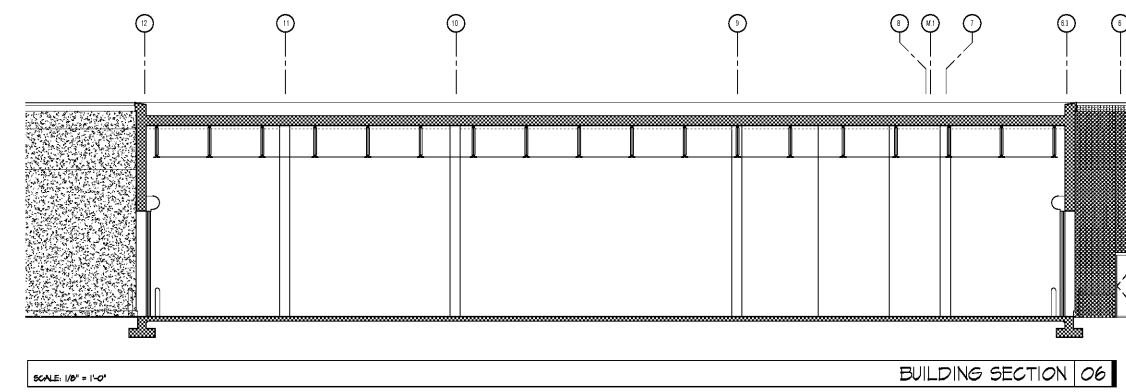

BUILDING SECTION 06

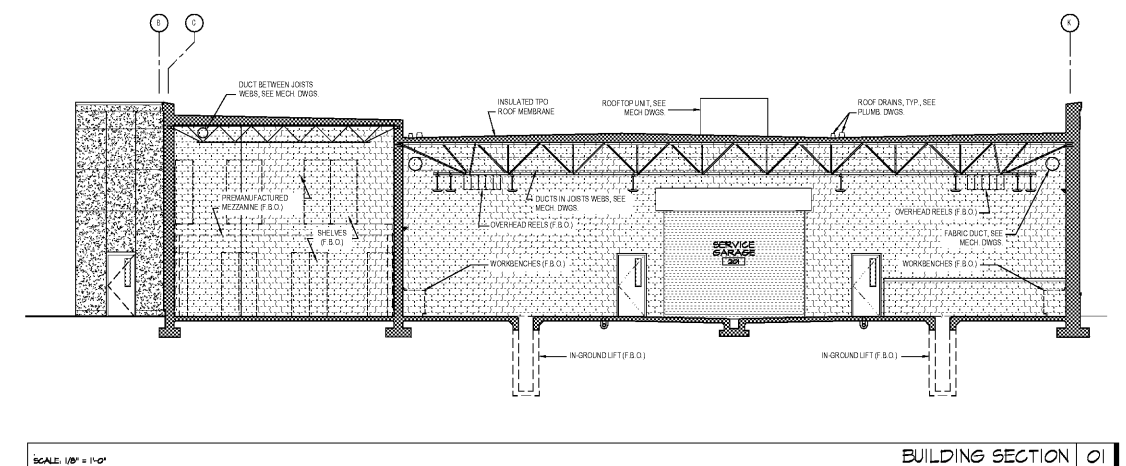

BUILDING SECTION 01

Revisions:

Number	Date	Description

Project Title:
HYUNDAI SOUTH CHARLOTTE

10518 CADILLAC STREET
PINEVILLE, NC 28134

Project No.: 2526.00

Drawing Title:
BUILDING SECTIONS

SET ISSUE DATE
▶ MARCH 4, 2020 ◀

Sheet:
A3.2