

FOIN+EGRA
an Intra Architecture, PLLC DBA
110 East Kingston Avenue, Ste 20
Charlotte, NC 28203
704.372.0001
www.foin+egra.com

THE COMPANY & WRITER HEREBY WAIVES ALL RIGHTS IN THE ORIGINAL WORK OF THE ARCHITECT AS AN INTELLECTUAL PROPERTY & INTENDS THAT THE SERVICE, THE DESIGN, THE DRAWINGS, THE INFORMATION OR USED IN ANY WAY WITHOUT EXPRESS WRITTEN CONSENT OF THE ARCHITECT © FOIN+EGRA

ARCHITECTURE
CERT. NO. 3110
CHARLOTTE, N.C.

NORTH CAROLINA
PROFESSIONAL
SCALE
13309
ARCHITECT
RICHARD CUEBIPS
Date: 03/04/2020



Revisions:

Number	Date	Description

Project Title:
HYUNDAI SOUTH CHARLOTTE

10618 CADILLAC STREET
PINEVILLE, NC 28134

Project No.: 2536.00

Drawing Title:
ARCHITECTURAL SITE PLAN

SET ISSUE DATE
▶ MARCH 4, 2020 ◀

Sheet:
A0.2

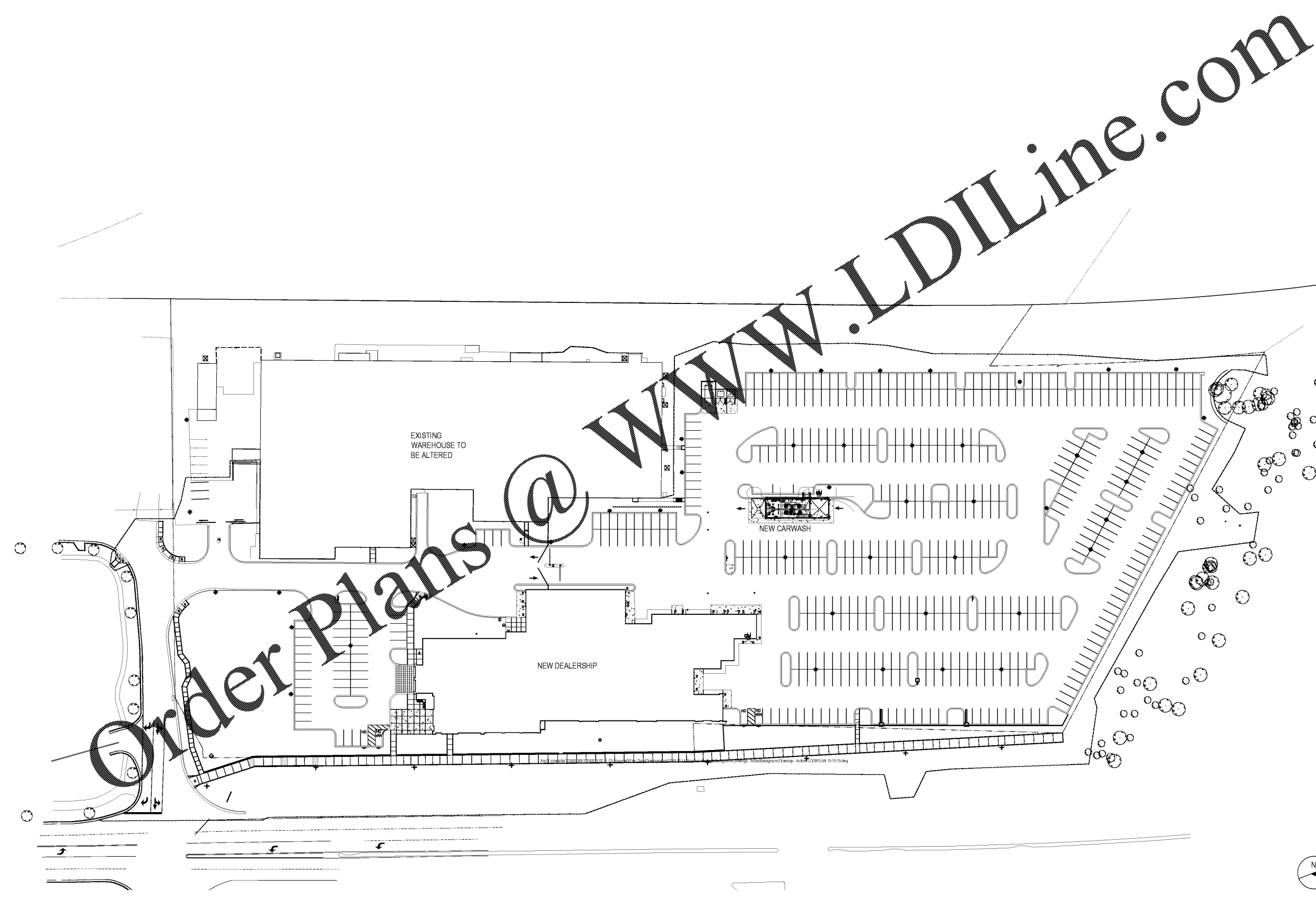

Order Plans @ WWW.LDILine.com