

**NRD** national restaurant designers  
 ARCHITECTS & ENGINEERS  
 1000 CARRINGTON DR. SUITE 100  
 WOODBRIDGE, VA 22191  
 PH: 919 544 7251 FAX: 919 544 6359  
 A Division of LMNT Associates

REGISTERED PROFESSIONAL ENGINEER  
 COMMONWEALTH OF VIRGINIA  
 RES. BR. 0000000000  
 LICENSE 000000

**StarHardee's**  
 CHICKEN RESTAURANT  
 ONE WOOD PROTOTYPE REVERSE  
 LARGE DINING ROOM - BN2016 LDR  
 COUNTY DRIVE  
 DEERHORN, VA 22642

**BOODE-NOELL ENTERPRISES, INC.**  
 P.O. BOX 1908  
 ROCKY MOUNT, NC 27802-1908  
 (252) 967-2800

**OWNER: BN**

NO.	DATE	DESCRIPTION

**RISER DIAGRAM AND OFFICE ELEVATIONS**

DATE: 9-4-2019

SHEET NUMBER:

**E6**

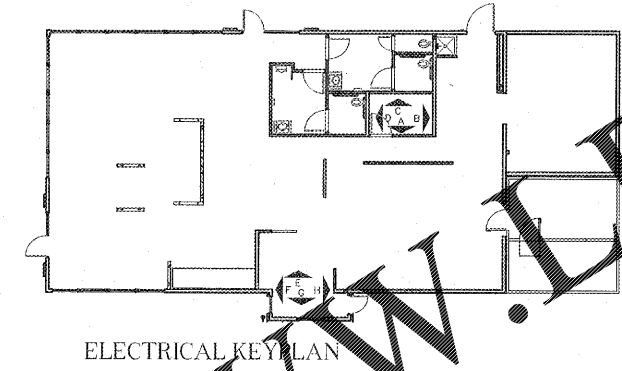
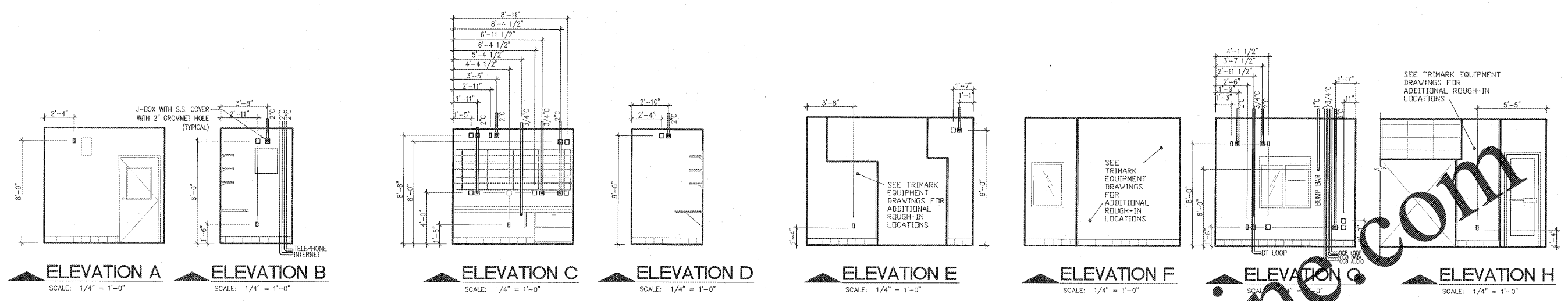

OFFICE ROUGH-IN ELEVATIONS

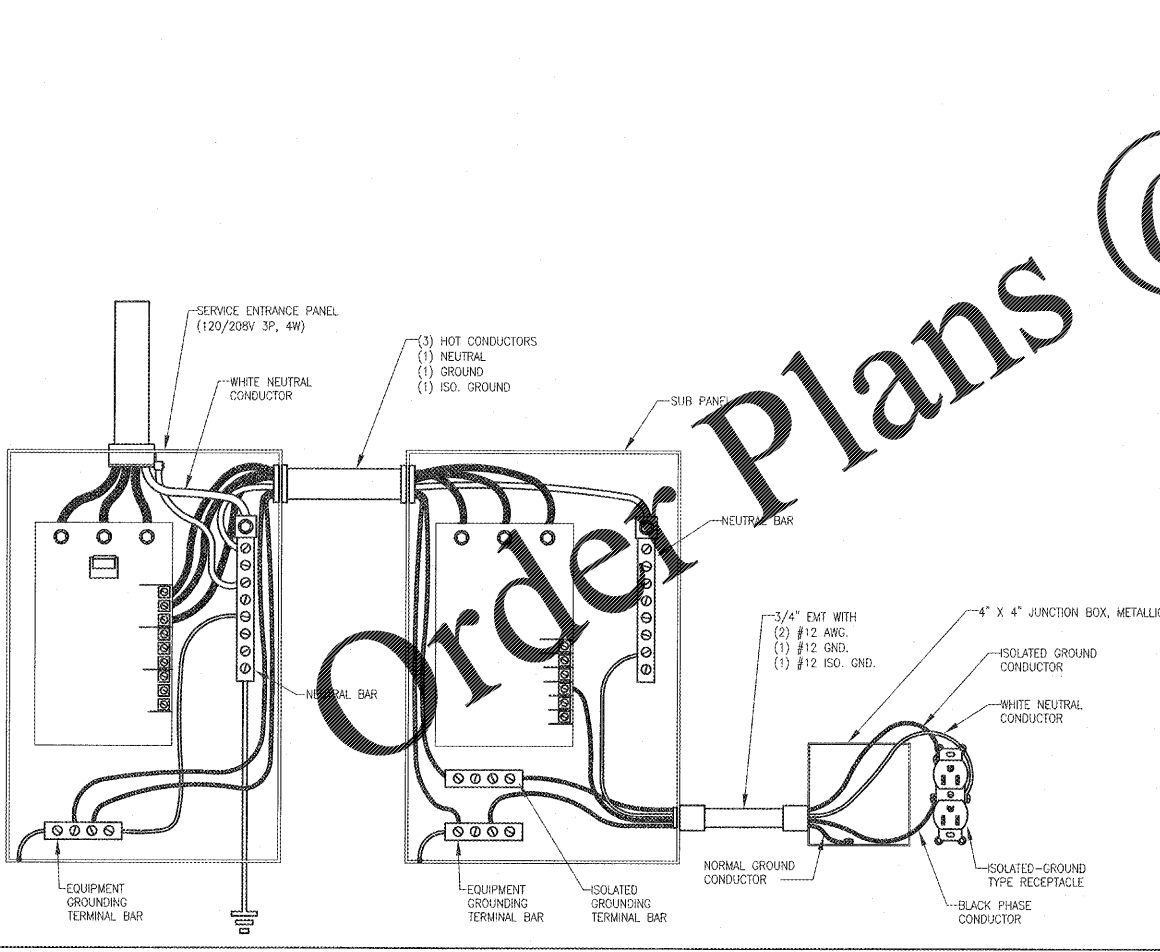

NOTE: SEE SHEETS CPI-1 THRU CPI-2.3 FOR CPI INFORMATION RELATED TO WIRING OF CONTROLS & ENERGY MANAGEMENT.

- GENERAL SYSTEM NOTES**
1. FEEDERS TO SUB PANELS A, B, C AND D ARE FACTORY WIRED TO "MDP" BY CPI
  2. THE CONTACTORS ARE PREWIRED BY CPI TO TERMINAL STRIPS FOR FIELD CONNECTION.
  3. COMPLETE SYSTEM IS UL LISTED AND MEETS REQUIREMENTS OF CURRENT NFPA 70 NATIONAL ELECTRIC CODE.
  4. FOR INFORMATION AND ORDERING CONTACT:  
 ADAM WORTH  
 CAROLINA PRODUCTS INC  
 1152 PRD AM DRIVE  
 CHARLOTTE, NC 28211  
 PH (704) 364-9029  
 FX (704) 367-1215

