

This document contains confidential information, is an instrument of a professional service, and the property of TriMark. It shall not be used on other projects or for the extension of this project without TriMark's written approval.

Owner and all Contractors to check and verify existing dimensions and conditions in the field before starting construction and to notify TriMark of any material or detail changes.

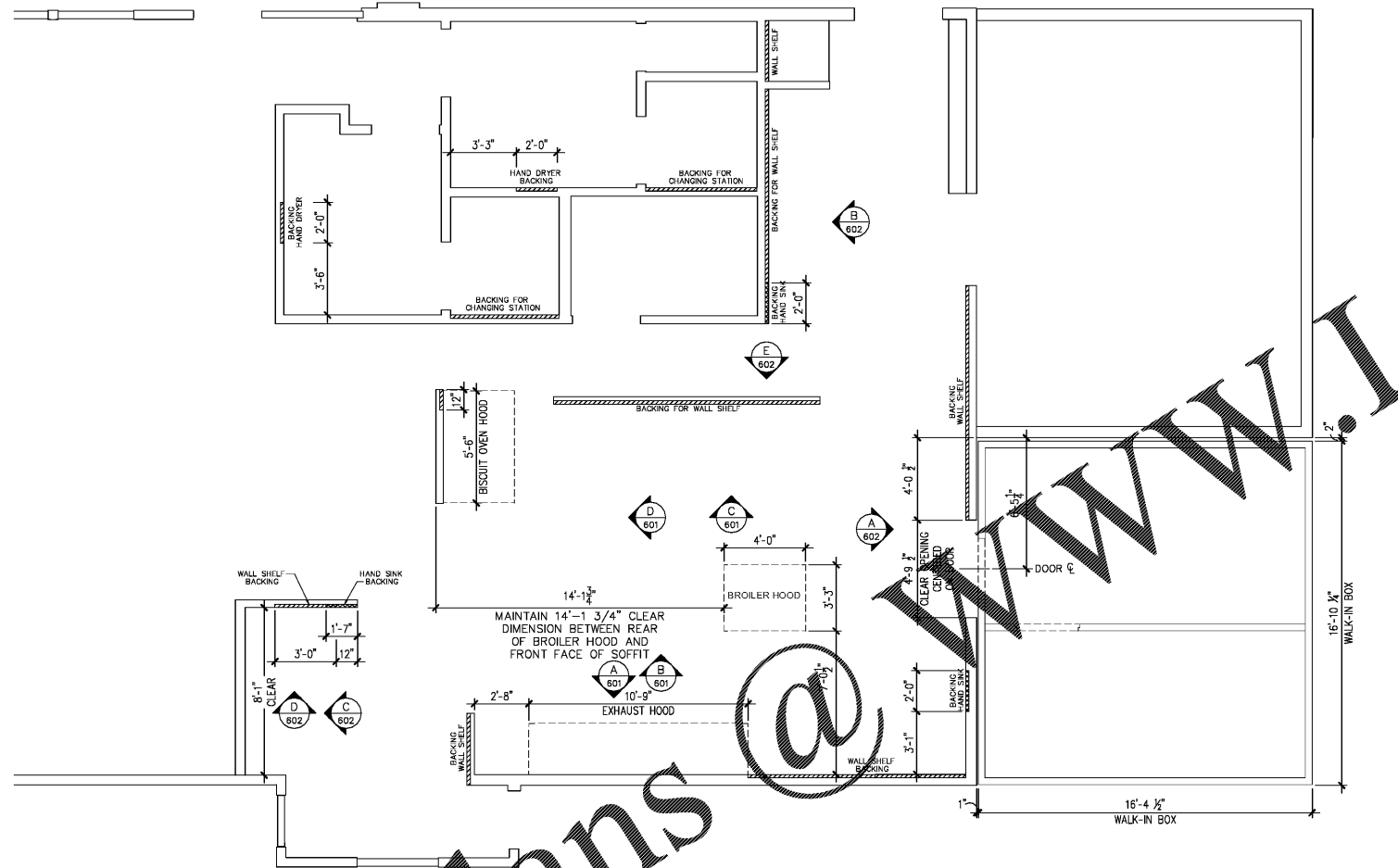

SPECIAL CONDITIONS
SCALE: 1/4" = 1'-0"

Order Plans @

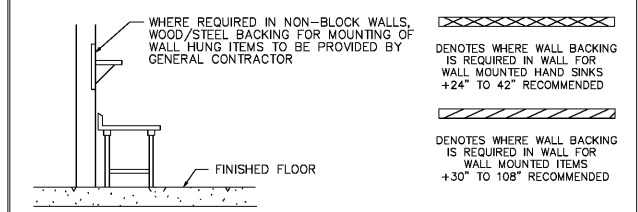

TRIMARK FOODCRAFT RECOMMENDS WALL BACKING FOR ENTIRE KITCHEN WHERE NO BLOCK/BRICK WALLS EXIST. WALL BACKING SHOWN ON THIS DRAWING INDICATES WHERE WALLS ARE REQUIRED FOR WALL HUNG ITEMS PROVIDED FOR THIS PROJECT. CHECK WITH OWNER FOR OTHER WALL HUNG ITEMS NOT SHOWN HERE. TRIMARK FOODCRAFT IS NOT RESPONSIBLE FOR INDICATING WALL BACKING FOR ITEMS NOT PROVIDED BY TRIMARK FOODCRAFT.

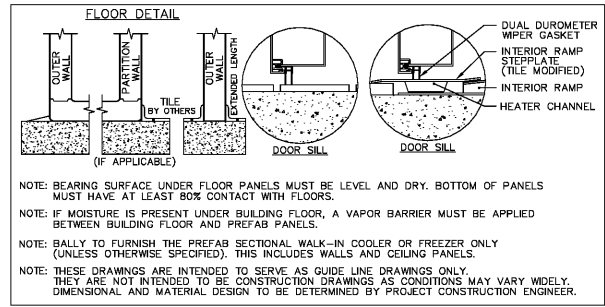
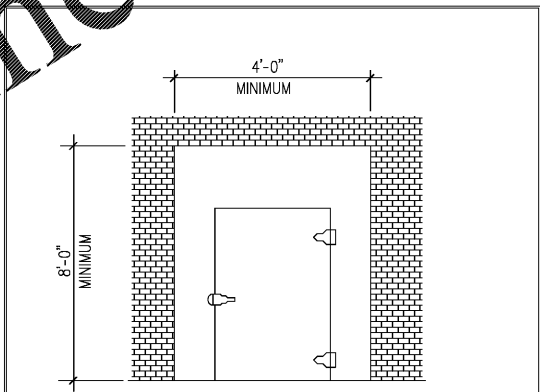

ALL DRAWINGS PROVIDED BY TRIMARK FOODCRAFT DEPICT THE LAYOUT OF THE FOODSERVICE EQUIPMENT AND THEIR SUBSEQUENT POWER, GAS AND WATER REQUIREMENTS TO OPERATE PROPERLY. FOODSERVICE DRAWINGS ARE DESIGNED TO SUPPLEMENT THE OFFICIAL ARCHITECT'S STAMPED AND SEALED DRAWINGS AND ARE NOT MEANT TO REPLACE THEM OR BE USED IN LIEU OF THEM FOR ANY CONSTRUCTION PURPOSES NOT RELATED TO FOODSERVICE EQUIPMENT. THE DRAWINGS ARE DESIGNED TO BE SUBMITTED FOR HEALTH DEPARTMENT APPROVAL AND PERMITTING AND ARE NOT INTENDED TO BE SUBMITTED FOR CONSTRUCTION PERMITTING.

REVISIONS		
DATE	NO.	DESCRIPTION

Hardee's
Prince George, VA
BN2016 LD-R

Reference Set - 1st Release

PROJECT NUMBER:	19-101
DATE:	8-6-2019
SCALE:	1/4" = 1'-0"
DRAWN BY:	AH
APPROVED BY:	RJ

SHEET TITLE:
SPECIAL CONDITIONS

SHEET NUMBER:
QF401