

NRD
 National
 restaurant
 designers
 ARCHITECTS & ENGINEERS
 SUITE 105
 1000 NORTH CAROLINA
 PARKWAY
 RICHMOND, VA 23229
 PH: 804.544.7251
 FAX: 804.544.7252
 A Division of LMNT Associates

COMMONWEALTH OF VIRGINIA
 Tanny Davis
 Lic. No. 61018279
 ARCHITECT

StarHarden
 CHAIRMAN AND PRESIDENT
 ONE WOOD PROTOTYPE REVERSE
 LARGE DINING ROOM - BN2016 LD-R
 COUNTY DRIVE
 DUNSTON, VA 23046

OWNER
BN
 BODDE-NOELL
 ENTERPRISES, INC.
 P.O. BOX 1908
 ROCKY MOUNT, NC
 27802-1908
 (252) 687-2800

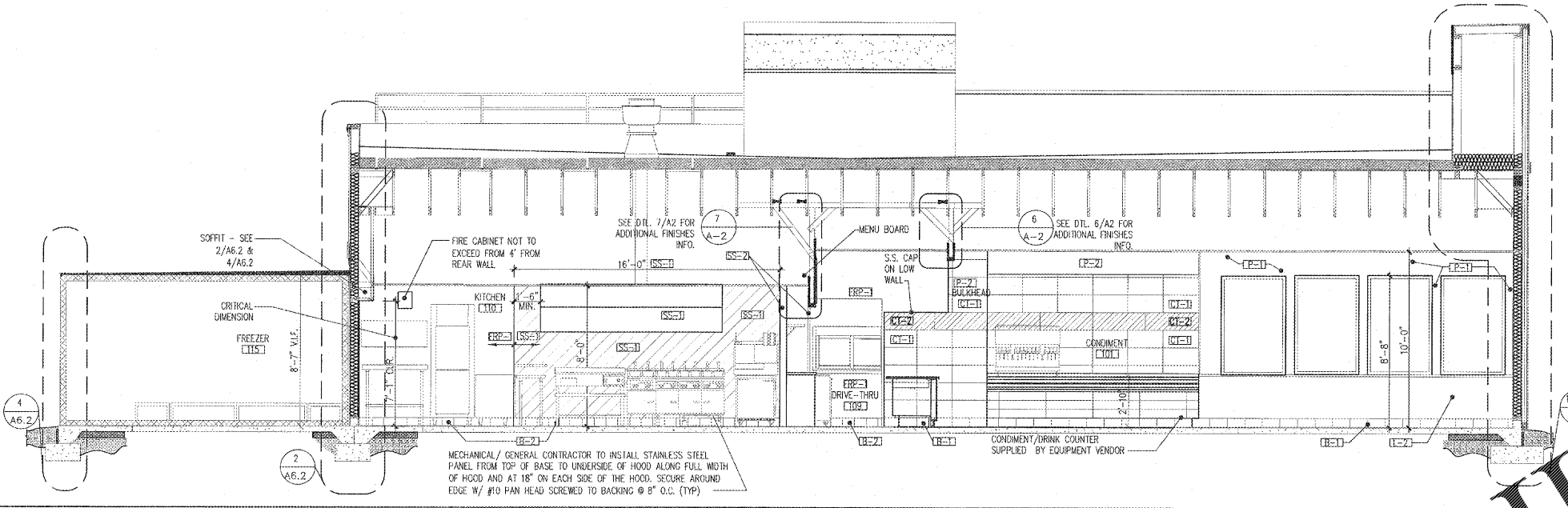

INTERIOR ELEVATION / BLDG. SECTION

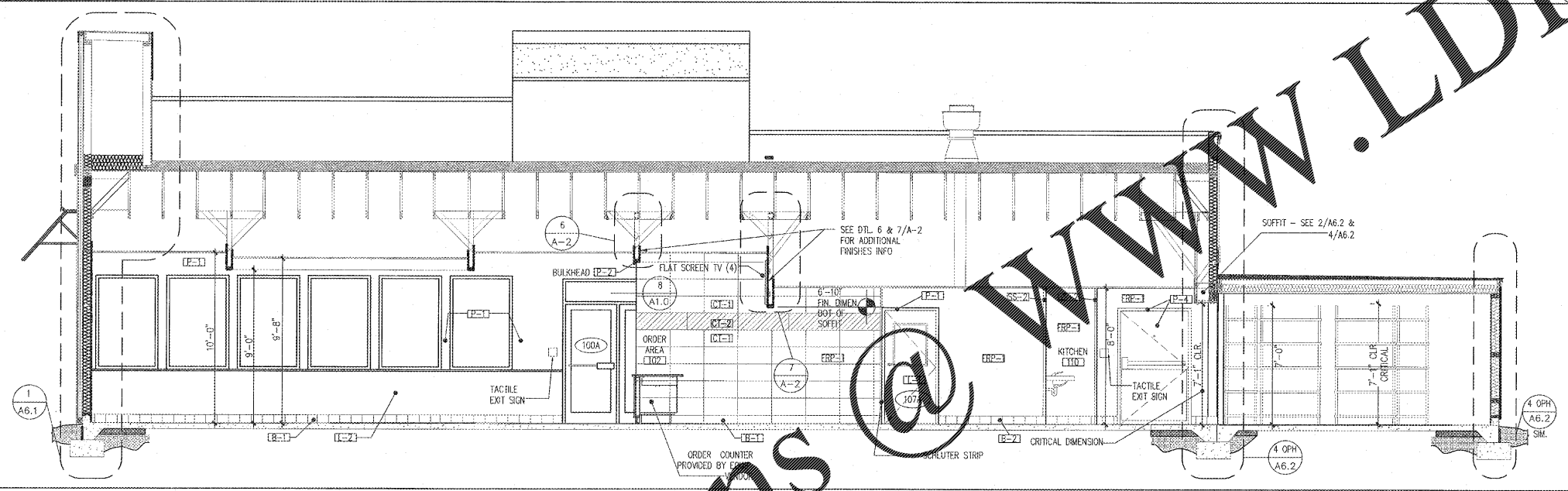

INTERIOR ELEVATION / BLDG. SECTION

Order Plans @

- GENERAL NOTES:**
- REFER TO SHEET A1.1 FOR INTERIOR FINISHES & LOCATION MARKERS.
 - REFER TO SHEET QF100 FOR EQUIPMENT INFORMATION.

NO.	REVISIONS	DESCRIPTION	DATE

DRAWN BY: _____ CHECKED BY: _____

INTERIOR ELEVATIONS / SECTIONS

DATE: 9-4-2019

SHEET NUMBER:
A-5.1

NOTES