

KEYNOTES

- 15.406 PLUMBING CONTRACTOR TO MAKE ALL NECESSARY DISCONNECTS AND RECONNECTS OF PLUMBING FIXTURES BEING RELOCATED OR NEW.
- 15.408 ROUTE WATER HEATER T&P DISCHARGE TO FLOOR DRAIN WITH A/J APPROVED AIR GAP.
- 15.425 REMOVE CONCRETE CLOSE TO RIM OF EXISTING FLOOR CLEANOUT AND ADJUST TOP OF FLOOR CLEANOUT FLUSH WITH FINISHED FLOOR. IF FLOOR CLEANOUT CANNOT BE ADJUSTED FLUSH WITH FINISHED FLOOR, REPLACE EXISTING FLOOR CLEANOUT WITH NEW FCOI.

GENERAL NOTES

1. GENERAL NOTES ARE APPLICABLE TO ALL PLUMBING DRAWINGS.
2. PROVIDE ALL MATERIALS FOR A COMPLETE INSTALLATION IN ALL RESPECTS AND READY FOR INTENDED USE AND IN STRICT ACCORDANCE WITH STATE AND LOCAL CODES AND MANUFACTURERS RECOMMENDATIONS.
3. STORE MUST BE KEPT IN OPERATION. ARRANGE ALL WORK TO KEEP DISRUPTIONS TO STORE OPERATIONS TO A MINIMUM. COORDINATE WITH EXISTING AND NEW CONSTRUCTION. PAY ALL NECESSARY FEES AND PERMITS.
4. IF NEW CONSTRUCTION DISRUPTS EXISTING UNDERGROUND SERVICES (GAS, SEWER, DOMESTIC WATER, FIRE SPRINKLER, ETC.), PROVIDE ALL MATERIALS AND LABOR AS REQUIRED TO MAINTAIN THEIR PROPER OPERATION.
5. CONTRACTOR IS RESPONSIBLE FOR UTILIZING OWNER APPROVED ROOFING CONTRACTORS FOR CUTTING AND PATCHING ROOF.
6. EXISTING FIXTURES AND LOCATIONS HAVE NOT BEEN FIELD VERIFIED. CONTRACTOR IS RESPONSIBLE TO VERIFY LOCATION AND SIZES OF ALL EXISTING PIPING THAT IS BEING CONNECTED TO OR RELOCATED, AND TO VERIFY THAT PROPER SLOPES AND CLEARANCES ARE AVAILABLE. MAINTAIN MINIMUM SLOPE OF 1/8" PER FOOT FOR SAN SEWER AND 1/4" FOR DWV. MAINTAIN MINIMUM SLOPE OF 1/2" FOR SAN SEWER PIPING SMALLER THAN 6" REFER ARCH. FOR TRENCHING REQUIREMENTS.
7. PLUMBING CONTRACTOR SHALL VERIFY EXISTING SEWER AND VENT PIPE SIZE AND ELEVATION AND SHALL VERIFY THAT PROPER SLOPES ARE AVAILABLE BEFORE CUTTING FLOOR SLAB FOR NEW SEWER PIPING.
8. PROVIDE ACCESS DOORS TO NEW WATER VALVES AND CLEANOUTS AS NECESSARY WHEN INSTALLED IN INACCESSIBLE AREAS.
9. PLUMBING CONTRACTOR SHALL PROVIDE ONE YEAR WARRANTY FOR PROPER SEWER SYSTEM OPERATION.
10. SANITARY DRAINAGE LINES AND FITTINGS (DRAIN, WASTE AND VENT) SHALL BE CAST IRON COATED INSIDE AND OUTSIDE. WHERE PERMITTED BY LOCAL CODES, PVC-DWV PLASTIC SCHEDULE 40 MAY BE USED IN LIEU OF CAST IRON. ALL PHOTO SLAB PLUMBING SHALL BE PVC.
11. WATER PIPING ABOVE GRADE SHALL BE TYPE "L" HARD DRAWN COPPER JOINED WITH WROUGHT COPPER FITTINGS. MAKE JOINTS USING LEAD-FREE SOLDER AND A NON-CORROSIVE, PASTE-TYPE FLUX. MAKE PIPING CONNECTIONS TO A FIXTURE WITH CHROME-PLATED SEALLESS BRASS TUBE. INSULATE HOT & COLD WATER PIPING WITH RIGID GLASS FIBER A MINIMUM OF 1/2" THICK WITH WHITE ALL-SERVICE JACKET (VAPOR RETARDER).
12. NOT USED.
13. ALL FLOOR CLEANOUTS SHALL BE INSTALLED FLUSH WITH FLOOR FINISH MATERIAL OR FLUSH WITH CONCRETE SLAB IF NO FLOOR FINISH MATERIAL IS CALLED OUT FOR ON ARCHITECTURAL DRAWINGS.
14. NOT USED.
15. FLOOR CUTS SHALL BE STRAIGHT AND CLEAN. REPLACE REMOVED SLAB WITH CONCRETE FLUSH AND SMOOTH WITH ADJACENT FLOOR SLAB. REFERENCE ARCHITECTURAL SHEETS. COORDINATE WITH GENERAL CONTRACTOR.
16. CAP ALL PIPING OPENINGS DURING CONSTRUCTION UNTIL FINAL CONNECTIONS TO EQUIPMENT AND ACCESSORIES ARE MADE.
17. CUT AND PATCH EXISTING CONCRETE FLOOR SLAB FOR INSTALLATION OF NEW UNDERGROUND PLUMBING PIPE. MATCH EXISTING CONSTRUCTION.
- 18.22. NOT USED.
23. AT CONTRACTOR'S OPTION (U.N.O.), IN LIEU OF COPPER WATER PIPING, PEX OR AQUATHERM PIPING MAY BE USED. REFER TO EQUIVALENT NOMINAL PIPE SIZES SCHEDULE AND SPECIFICATIONS.
24. PROVIDE SEISMIC BRACING BASED ON APPROPRIATE SEISMIC ZONE REQUIREMENTS PER SMACNA PUBLISHED SEISMIC DETAILS, LOCAL AND NATIONAL CODES. CONTRACTOR'S RESPONSIBILITY INCLUDES STRUCTURAL ENGINEER'S CERTIFICATION ON DETAILS SUBMITTED FOR PERMITTING.
25. BUILDING COMPONENTS ABANDONED BY THE SCOPE OF WORK SHALL BE SECURED TO PREVENT FALLING, LOOSENING, OR CREATING DAMAGE OF ANY KIND IN THE FUTURE.

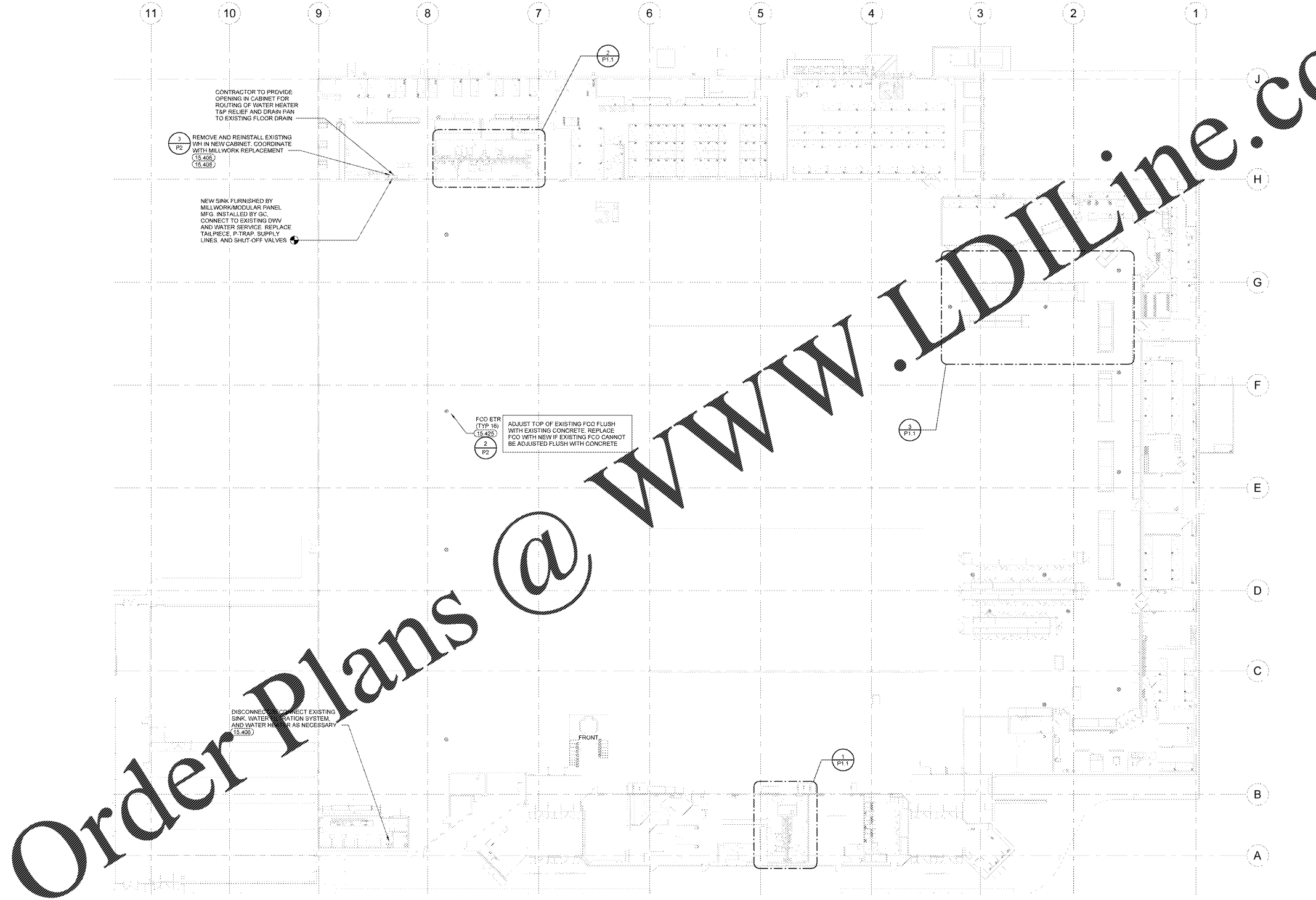

1 OVERALL PLUMBING PLAN
1" = 20' 0"

STIPULATION FOR REUSE
THIS DRAWING AND ALL INFORMATION CONTAINED HEREIN IS THE PROPERTY OF HENDERSON ENGINEERS. IT IS TO BE USED ONLY FOR THE PROJECT AND SITE SPECIFICALLY IDENTIFIED HEREIN. IT IS NOT TO BE REPRODUCED, COPIED, OR TRANSMITTED IN ANY FORM OR BY ANY MEANS, WITHOUT THE WRITTEN PERMISSION OF HENDERSON ENGINEERS. ANY UNAUTHORIZED REUSE OF THIS DRAWING IS STRICTLY PROHIBITED AND WILL BE PROSECUTED TO THE FULL EXTENT OF THE LAW.

CONSULTANTS
HENDERSON
ENGINEERS
3045 LENOIR AVENUE SUITE 300
TEL: 919.742.6266 FAX: 919.742.6001
WWW.HENDERSONENGINEERS.COM
N.C. PROFESSIONAL ENGINEER LICENSE NO. 27603
N.C. EXPIRES 08/31/2025

Walmart
SYLVA, NC
STORE NO. 2440.237
2986317440 | PHOTO: © 2019

ISSUE BLOCK	

CHECKED BY: LC
DRAWN BY: JMD
PROTO CYCLE: 12/26/19
DOCUMENT DATE: 02/24/20

NOT FOR CONSTRUCTION

OVERALL PLUMBING PLAN

SHEET: P1

EXISTING CONDITIONS WERE TAKEN FROM ORIGINAL DRAWINGS AND MAY NOT REFLECT EXACT "AS-BUILT" CONDITIONS. CONTRACTOR SHALL FIELD VERIFY ALL EXISTING CONDITIONS PRIOR TO SUBMITTING FINAL BIDS. CONTRACTOR SHALL CAREFULLY COORDINATE NEW WORK AND DEMOLITION WITH ALL OTHER DISCIPLINES AND EXISTING CONDITIONS.

EACH SUBCONTRACTOR IS RESPONSIBLE FOR HAVING A THOROUGH KNOWLEDGE OF ALL DRAWINGS AND SPECIFICATIONS IN THEIR RELATED FIELD. THE FAILURE TO ACQUAINT THEMSELVES WITH THIS KNOWLEDGE DOES NOT RELIEVE THE RESPONSIBILITY OF PERFORMING THE WORK PROPERLY. NO ADDITIONAL COMPENSATION SHALL BE ALLOWED BECAUSE OF CONDITIONS THAT OCCUR DUE TO FAILURE TO FAMILIARIZE WORKERS WITH THIS KNOWLEDGE.