

SHEET NOTES

1. REF N# FOR FINISH KEY

PFC NOTES

1. WORK SHALL BE ACCOMPLISHED IN A MANNER THAT WILL NOT AFFECT CURRENT PHARMACY OPERATIONS.
2. ALL NECESSARY PRECAUTIONS SHALL BE TAKEN TO PROTECT PHARMACY EQUIPMENT DURING REPAIR WORK.
3. GENERAL CONTRACTORS SHALL LEAVE PHARMACY IN A CLEAN AND OPERATIONAL MANNER AT THE END OF EACH WORK SESSION.
4. CUT CARPET AROUND FIXTURES.
5. REPAIR ALL GRIMMET HOLES TO MATCH EXISTING LOCATIONS AND SIZES IN COUNTERS TO RECEIVE NEW WORK.
6. NEW PAINT COLOR AND NEW LAMINATE TRANSITIONS ARE TO REMAIN WHERE EXISTING TRANSITIONS OCCUR.
7. CONT SEALING WHERE CASEWORK MEETS WALL.

SGA Design Group, P.C.
 1437 South Boulder, Suite 350
 Littleton, Colorado 80120
 F: 303.857.8001
 www.sgaesigngroup.com

STIPULATION FOR REUSE
 THIS DRAWING AND ALL INFORMATION CONTAINED HEREIN IS THE PROPERTY OF SGA DESIGN GROUP, P.C. AND IS TO BE USED ONLY FOR THE PROJECT AND LOCATION SPECIFICALLY IDENTIFIED HEREIN. IT IS NOT TO BE REPRODUCED, COPIED, REUSED, OR TRANSMITTED IN ANY FORM OR BY ANY MEANS, ELECTRONIC OR MECHANICAL, INCLUDING PHOTOCOPYING, RECORDING, OR BY ANY INFORMATION STORAGE AND RETRIEVAL SYSTEM, WITHOUT THE WRITTEN PERMISSION OF SGA DESIGN GROUP, P.C.

CONSULTANTS

Walmart
 SYLVIA, NC
 STORE NO: 2440.237
 19994011 | PHOTO: 139 SC
 2020 SPRB

ISSUE BLOCK

NO.	DESCRIPTION	DATE

CHECKED BY: ROJAVT
 DRAWN BY: MS-CP
 PHOTO CYCLE: 12/22/19
 DOCUMENT DATE: 2/24/20

THIS REVISION COPY OF THIS DRAWING IS VALID AT THE OFFICE OF SGA DESIGN GROUP. THIS ELECTRONIC DOCUMENT IS PROVIDED FOR THE PURPOSE OF PROJECT COORDINATION AND FACILITY MANAGEMENT. THIS DRAWING SHALL NOT BE CONSIDERED FINAL UNLESS IT IS SIGNED AND SEALED BY THE PROJECT.

PAINT, FIX, CLEAN (PFC) PLAN AND DETAILS

SHIP TO: **RXPFC**

www.LDILine.com

Order Plans @

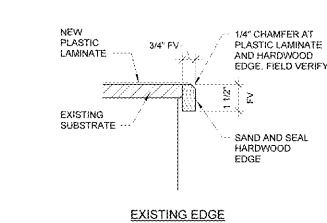

9 CABINET EDGE SECTION
 3" = 1'-0"

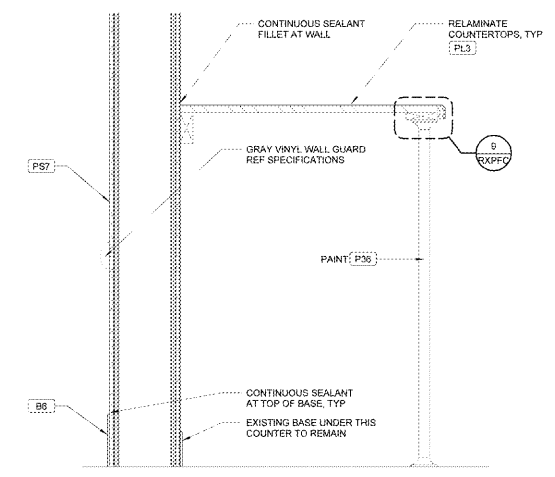

8 COUNTER SECTION
 1 1/2" = 1'-0"

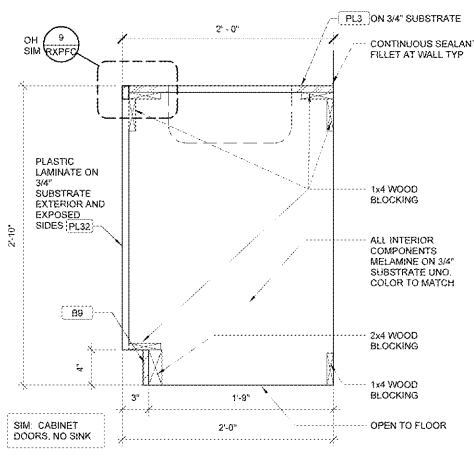

7 SINK CABINET SECTION
 1 1/2" = 1'-0"

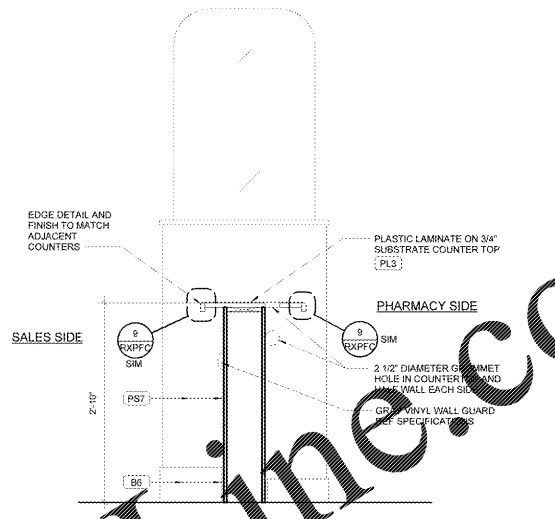

6 RXPFC - SECTION
 1" = 1'-0"

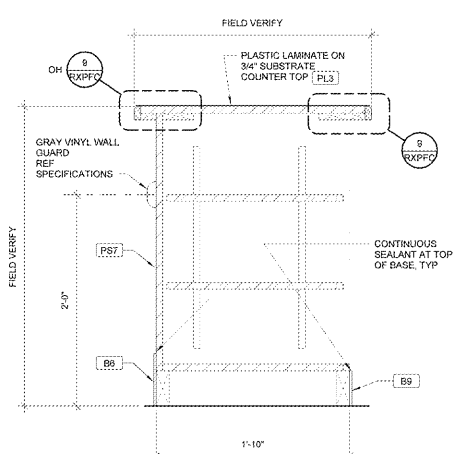

5 COUNTER SECTION
 1 1/2" = 1'-0"

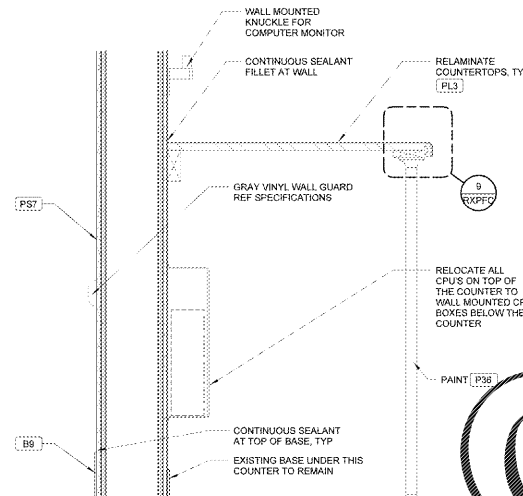

4 COUNTER SECTION
 1 1/2" = 1'-0"

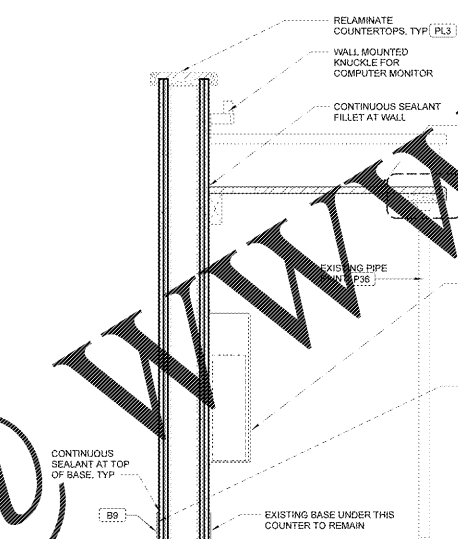

3 COUNTER SECTION
 1 1/2" = 1'-0"

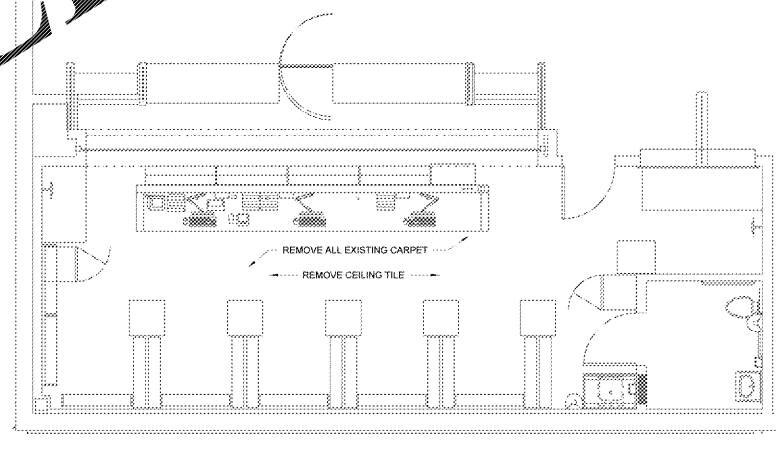

1A PHARMACY DEMO PLAN
 3/4" = 1'-0"

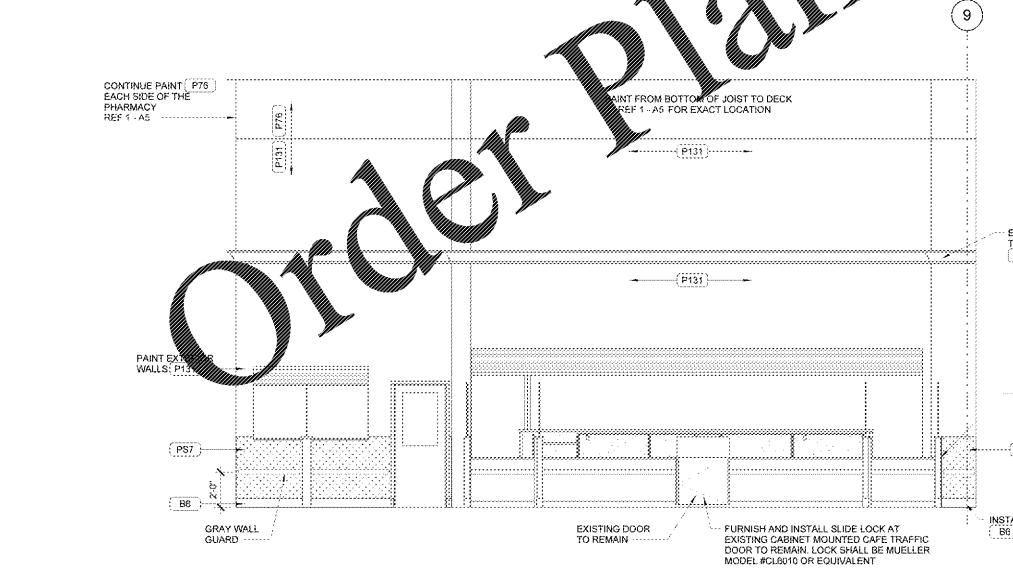

2 PHARMACY EXTERIOR ELEVATION
 1/4" = 1'-0"

- 300 PHARMACY**
- WALLS**
- PAINT ACCENT WALL P204 FULL HEIGHT. REF PLANS FOR EXTENTS. PAINT ALL REMAINING WALLS P131 SEMI-GLOSS
 - INSTALL NEW PLASTIC BASE B9 ON ALL WALLS EXCEPT BEHIND PHARMACY RACKS
 - REPAIR DAMAGED WALLS BOTH INTERIOR AND EXTERIOR TYP
- FLOOR**
- REPLACE CUSHION BACK TILE CARPET G1 AND TRANSITION STRIP. REFERENCE FLOOR FINISH RESPONSIBILITY MATRIX. REF FLOOR FINISH PLAN ON A1
- CEILING**
- REF CEILING SCHEDULE ON N1
 - CLEAN EXISTING LIGHT LENSES, SECURITY GLOBES, SPRINKLER HEADS AND HVAC FIXTURES TO REMAIN
- CASEWORK**
- RELAMINATE COUNTERTOPS PL3 REF 1-RXPFC FOR LOCATIONS
 - REF 5-RXPFC FOR EDGES AT ALL TOPS RECEIVING NEW PLASTIC LAMINATE
- 301 PHARMACY TOILET**
- WALLS**
- EXISTING TO REMAIN
- FLOOR**
- EXISTING TO REMAIN
- CEILING**
- EXISTING TO REMAIN
- PHARMACY CUSTOMER SIDE**
- WALLS**
- PAINT EXTERIOR WALLS AT PHARMACY P131 SEMI-GLOSS
 - INSTALL NEW PLASTIC LAMINATE P131
 - INSTALL NEW PLASTIC BASE B9 ON ALL WALLS EXCEPT BEHIND RACKS

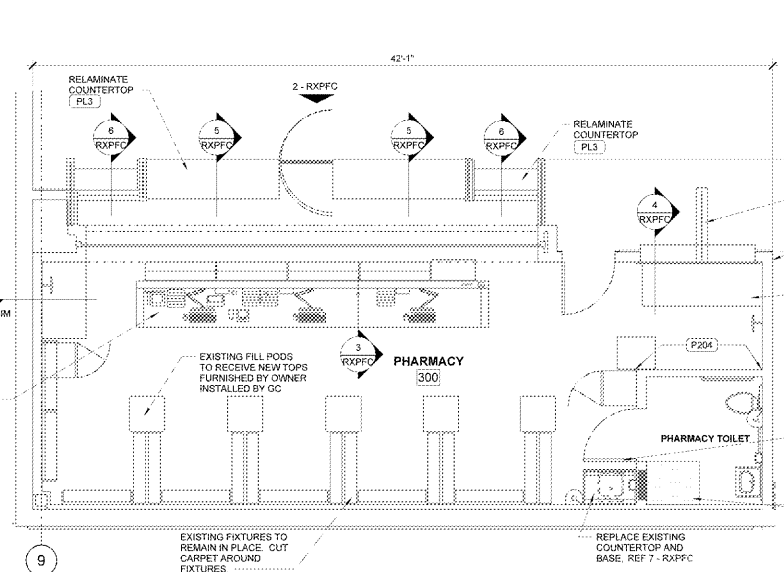

1 PHARMACY PLAN
 1/4" = 1'-0"