

# FIXTURE HEIGHTS AND CLEARANCES

COMPLY WITH THIS CHART, ANSI A117.1, AND ADA STANDARDS FOR ACCESSIBLE DESIGN WHEN SCOPE OF WORK IS APPLICABLE - REGULATION REFERENCED IN PARENTHESIS

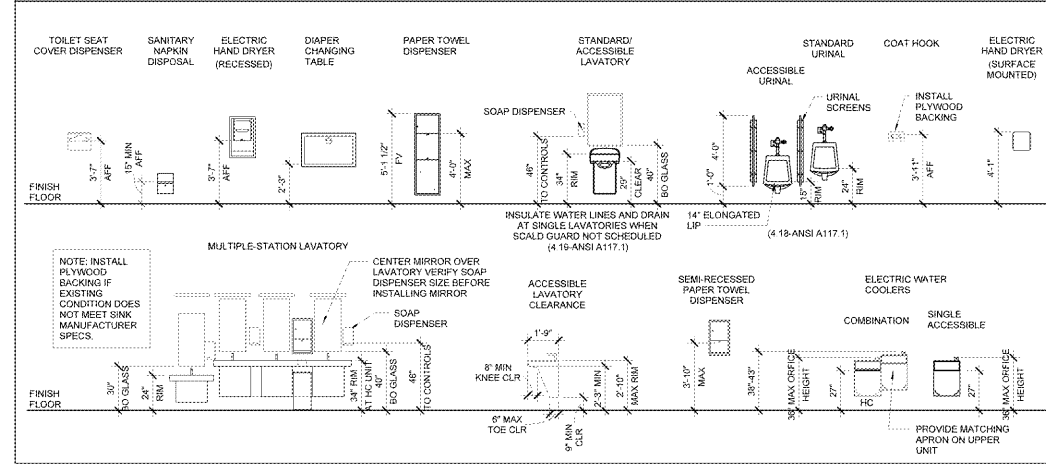

MARK	ROOM NAME	DESCRIPTION	QUANTITY
111	CUSTOMER MEN	THICKNESS OF PARTITION PLASTERS	1"
		TYPE OF WATER CLOSET	SURFACE MOUNTED
		TYPE OF LATCH ON PARTITION DOORS	TANKLESS FLUSH VALVE
112	CUSTOMER WOMEN	THICKNESS OF PARTITION PLASTERS	1"
		TYPE OF WATER CLOSET	SURFACE MOUNTED
		TYPE OF LATCH ON PARTITION DOORS	TANKLESS FLUSH VALVE
165	CUSTOMER MEN	NUMBER OF 18" WIDE MIRRORS	3
		TYPE OF WATER CLOSET	TANKLESS FLUSH VALVE
		NUMBER OF 18" WIDE MIRRORS	3
166	CUSTOMER WOMEN	NUMBER OF 18" WIDE MIRRORS	3
		TYPE OF WATER CLOSET	TANKLESS FLUSH VALVE
		NUMBER OF 18" WIDE MIRRORS	3

- ### SHEET NOTES
- INTERIOR PLAN DIMENSIONS ARE TO FACE OF FINISH UNO.
  - REF N1 FOR FINISH KEY.
  - IF THE ORIGINAL PARTITION DOOR HARDWARE MOUNTING HOLES HAVE BEEN BORED OUT AND WALL NOT ALLOW REPLACEMENT HARDWARE MOUNTING WITHOUT NEW HOLES. THE DOOR OR ASSOCIATED LATCH UPRIGHT PARTITION STILE SHOULD BE REPLACED. THIS DOES NOT APPLY TO SIDEWALL PARTITIONS.
  - FOR ALL TOILET PARTITIONS TO REMAIN, REPLACE ALL PARTITION DOOR HINGES, FLASTER SHOES AND LATCHES. TOILET PARTITION LATCHES SHALL BE SURFACE MOUNTED SLIDE TYPE. EXISTING PARTITION DOORS WITH INTERNAL LATCHES ARE TO BE REPLACED AND SURFACE MOUNTED LATCHES INSTALLED.
  - REPLACE ALL TOILET SEATS THROUGHOUT THE STORE BOTH PUBLIC AND ASSOCIATE RESTROOMS. BEMIS MODEL 10555SC, MAINLINE ML 105525SC.

**SGA Design Group P.C.**  
 1437 Scenic Boulevard, Suite 350  
 Tullahoma, Tennessee 37389  
 Phone: 615.857.8001  
 Fax: 615.857.8001  
 www.sga-design.com

**STIPULATION FOR REUSE**  
 THE INFORMATION CONTAINED HEREIN IS THE PROPERTY OF SGA DESIGN GROUP P.C. AND IS TO BE USED ONLY FOR THE PROJECT AND SITE SPECIFICALLY IDENTIFIED HEREIN. IT IS NOT TO BE REPRODUCED, COPIED, OR TRANSMITTED IN ANY FORM OR BY ANY MEANS, ELECTRONIC OR MECHANICAL, INCLUDING PHOTOCOPYING, RECORDING, OR BY ANY INFORMATION STORAGE AND RETRIEVAL SYSTEM, WITHOUT THE WRITTEN PERMISSION OF SGA DESIGN GROUP P.C.

**CONSULTANTS**

**Walmart**  
 SYLVIA, NC  
 STORE NO: 2440.037  
 SYLVIA, NC  
 19964011 | PHOTO: 139 SC  
 2020 SPRB

**ISSUE BLOCK**

NO.	DESCRIPTION	DATE

CHECKED BY: ROAVIT  
 DRAWN BY: MS-CP  
 PHOTO CYCLE: 12/22/19  
 DOCUMENT DATE: 2/24/20

THIS REPRODUCED COPY OF THESE DRAWINGS IS VALID AT THE OFFICE OF SGA DESIGN GROUP P.C. ONLY. THE ELECTRONIC DOCUMENT IS PROVIDED FOR THE PURPOSE OF PROVIDING CONVENIENCE AND SHOULD NOT BE CONSIDERED A FINAL COPY. IT IS THE USER'S RESPONSIBILITY TO VERIFY THE ACCURACY OF THE INFORMATION CONTAINED HEREIN.

**RESTROOM PLANS AND DETAILS**

SHEET: **A5.1**

**KEYNOTES**

- DISPENSER
- MIRROR
- SEMI-RECESSED PAPER TOWEL DISPENSER
- WALL MOUNTED LAVATORY, REF MECH
- WALL MOUNTED LIGHT FIXTURE, REF ELECTRICAL TYPE

- 111, 112, 165, 166, 167 (CUSTOMER RESTROOMS)**
- NOTE: IF ANY SCOPE ITEMS BELOW ARE EXISTING, CONTRACTOR TO OMIT SCOPE OF WORK.**
- GENERAL**
- ALL FINISHES ARE EXISTING TO REMAIN, EXCEPT AS NOTED BELOW.
  - CLEAN PER SPEC 01740
- WALLS**
- GYP BD. PAINT WALLS P131 ABOVE WALL TILE.
  - MENS RESTROOM: REPAIR AND REPLACE MAXIMUM OF (4) WALL TILES AS REQUIRED DUE TO PRIOR DAMAGE.
  - WOMENS RESTROOM: REPAIR AND REPLACE MAXIMUM OF (4) WALL TILES AS REQUIRED DUE TO PRIOR DAMAGE.
  - FAMILY RESTROOM: REPAIR AND REPLACE MAXIMUM OF (2) WALL TILES AS REQUIRED DUE TO PRIOR DAMAGE.
- FLOOR**
- MENS RESTROOM: REPAIR AND REPLACE MAXIMUM OF (4) FLOOR TILES AS REQUIRED DUE TO PRIOR DAMAGE.
  - WOMENS RESTROOM: REPAIR AND REPLACE MAXIMUM OF (4) FLOOR TILES AS REQUIRED DUE TO PRIOR DAMAGE.
  - FAMILY RESTROOM: REPAIR AND REPLACE MAXIMUM OF (2) FLOOR TILES AS REQUIRED DUE TO PRIOR DAMAGE.
- CEILING**
- REF CEILING SCHEDULE ON N1

- 113 ALCOVE**
- NOTE: IF ANY SCOPE ITEMS BELOW ARE EXISTING, CONTRACTOR TO OMIT ADDED SCOPE OF WORK.**
- GENERAL**
- CLEAN PER SPEC 01740
- WALLS**
- INSTALL P57, DBS BASE AND PAINT WALLS P131
- FLOOR**
- TILE: ETR
- CEILING**
- REF CEILING SCHEDULE ON N1

**5 INTERIOR ELEVATION**  
 3/8" = 1'-0"

**4 SECTION AT LAVATORY (PFC)**  
 1 1/2" = 1'-0" RM SC A5.2 RM WMN A3.3

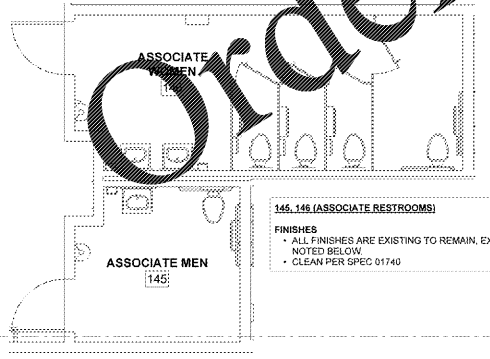
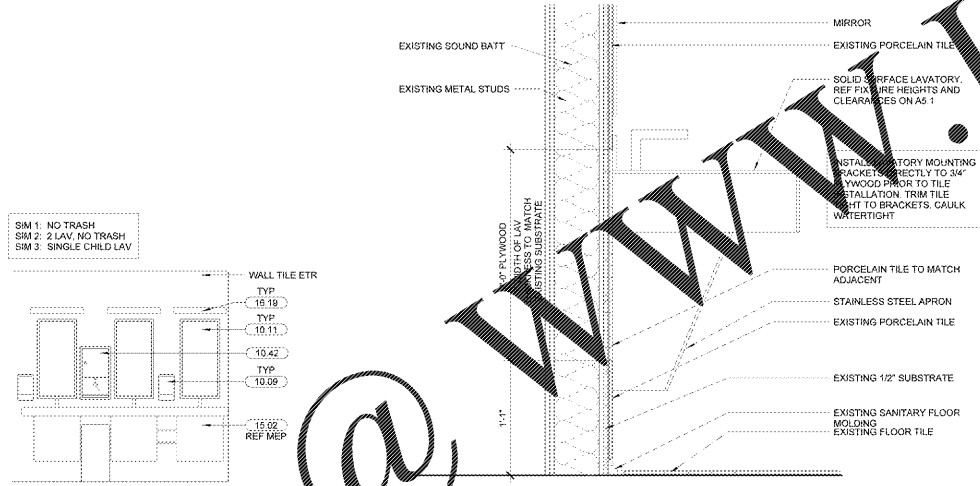

**3 ASSOCIATES RESTROOM**  
 1/4" = 1'-0"

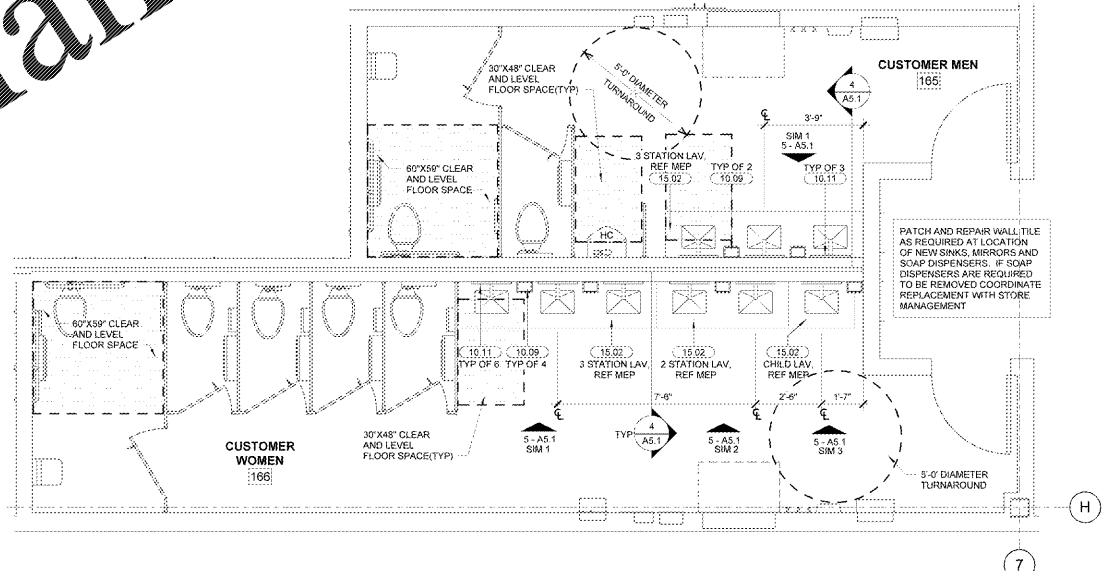

**2 CUSTOMER REAR RESTROOM**  
 3/8" = 1'-0"

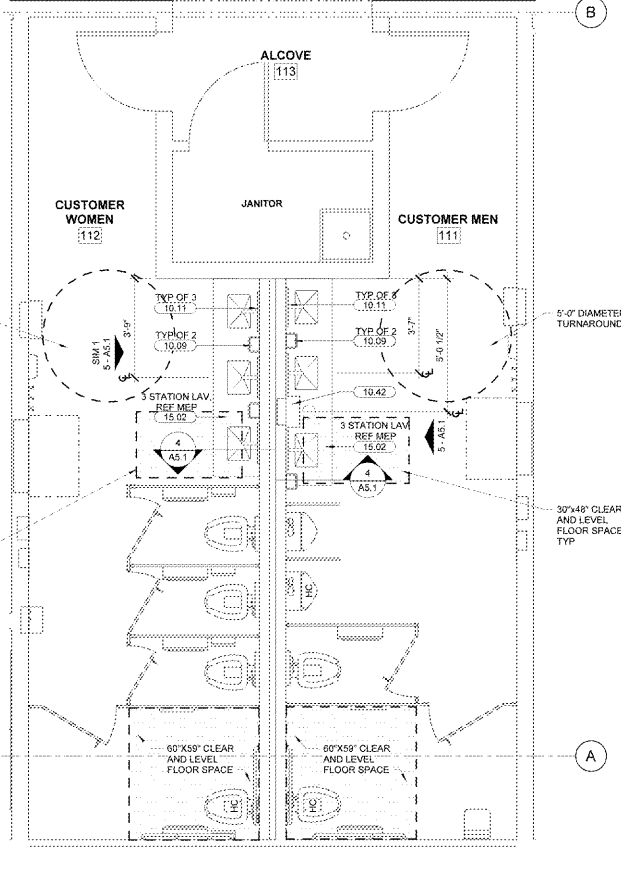

**1 CUSTOMER FRONT RESTROOM**  
 3/8" = 1'-0"

**Order Plans @**

**WWW.LDILine.com**