

BOX SIZE	DIMENSIONS							BASE SECTION MAX. PIPE DIA.	
	A	B	C	D	E	F	H	C WALL	D WALL
24"x24"	36"	36"	24"	24"	6"	6"	36"		
24"x44"	36"	58"	24"	44"	6"	6"	2'-6"	12"	12"
26"x36"	36"	48"	26"	36"	6"	6"	3'-6"	18"	18"
30"x48"	42"	60"	30"	48"	6"	6"	5'-6"	18"	18"
30"x60"	42"	72"	30"	60"	6"	6"	5'-6"	18"	18"
36"x36"	48"	48"	36"	36"	6"	6"	2'-6"	12"	12"
48"x48"	60"	60"	48"	48"	10"	10"	3'-6"	18"	18"
60"x60"	72"	72"	60"	60"	10"	10"	5'-6"	18"	18"

Fayetteville ENGINEERING DIVISION
433 HAY ST., 28301
(910) 433-1656
http://www.fayettevillenc.gov

PRECAST CONCRETE SOLID BOX
PAGE 2 OF 2

Rev. Date: 16JAN18
Not to Scale
Revised Date: 01JAN19

DR-20.1

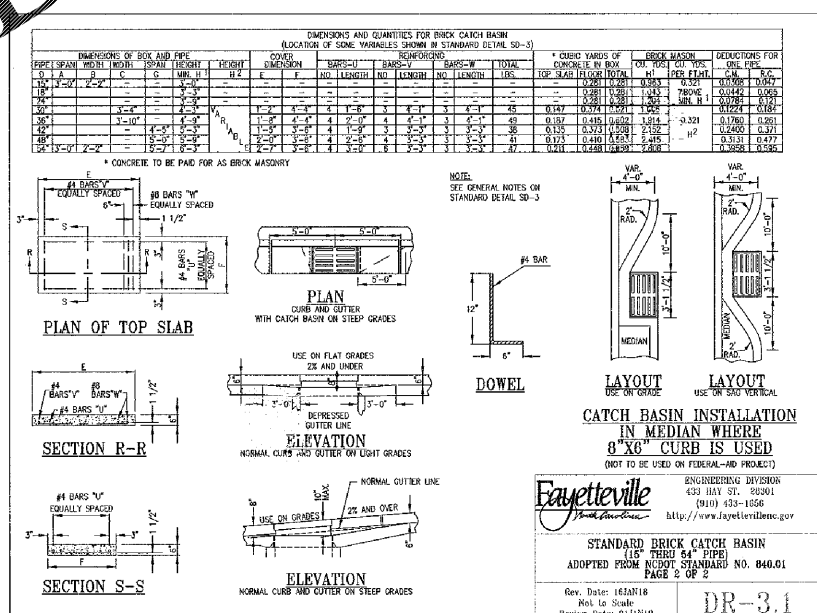
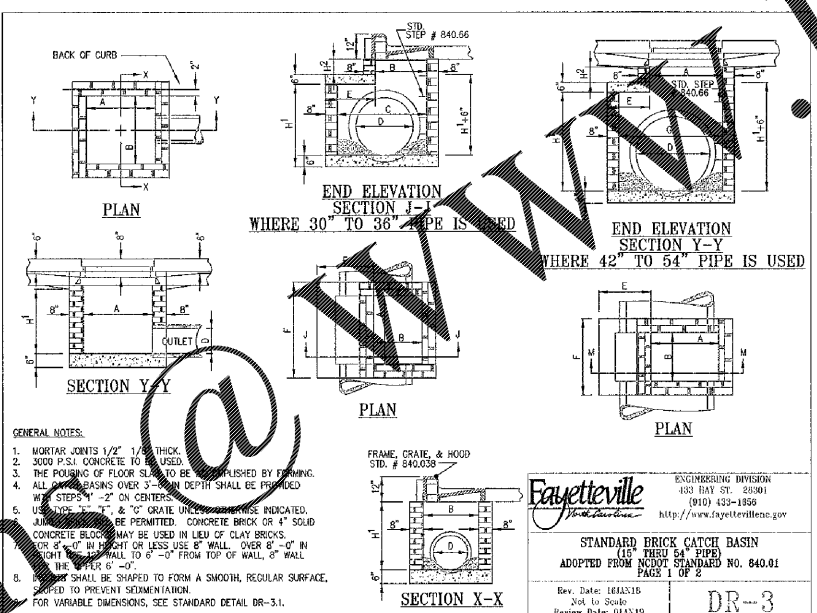
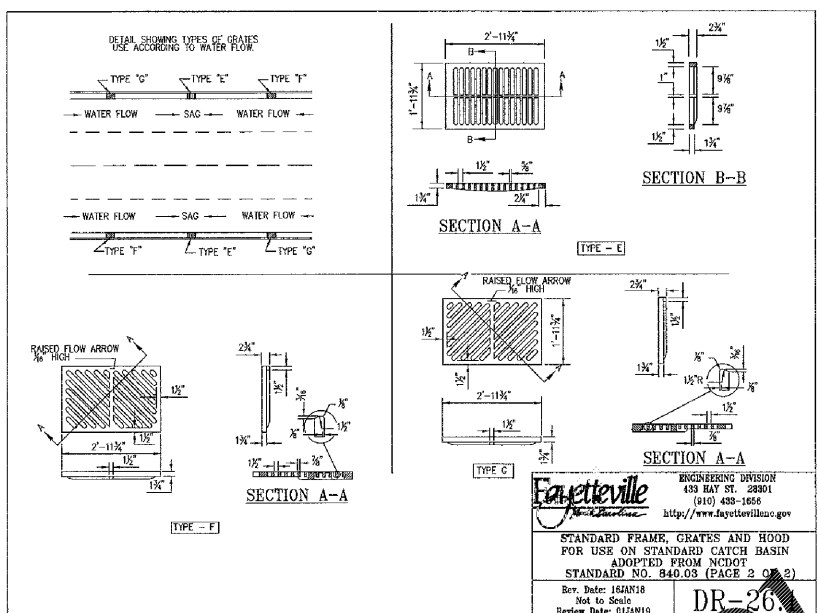
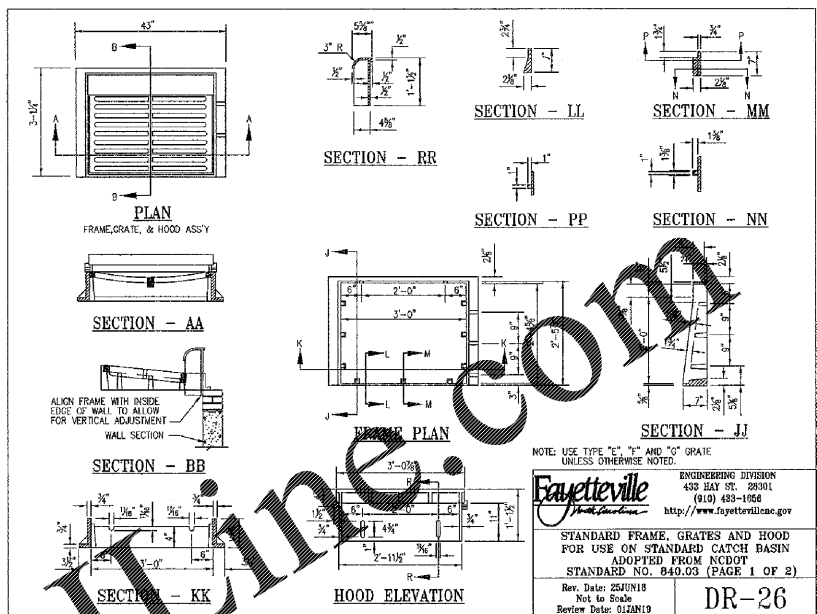

Order Plans @

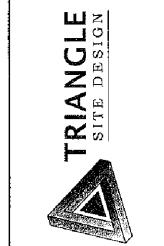

CONSULTANT:
TRIANGLE SITE DESIGN, PLLC
4004 BARRETT DR., STE 101
RALEIGH, NC 27609
(919) 553-6570

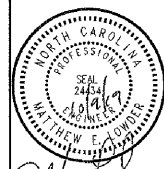

OWNER/DEVELOPER:
Hortz Holdings, LLC
Attn: Collins Hortz
109 Still Wild Lane
Elgin, SC 29045
803-361-6718
collins@hortzholdings.com



Starbucks
Cedar Creek Road
Fayetteville, NC
Cumberland County

This document, together with the concepts and designs presented herein, is an instrument of service, is intended only for the specific purpose and client for which it was prepared. Reuse of and improper reliance on this document without written authorization and adaptation by Triangle Site Design, PLLC shall be without liability to Triangle Site Design, PLLC.

REV.	DATE	DESCRIPTION

Project No. 056017
Date: October 8, 2019

Drawn
Checked
Approved

Sheet No. C1.5A