

HVAC OUTDOOR AIR REQUIREMENTS

MECHANICAL CODE REFERENCE:
FOR REQUIRED OUTDOOR VENTILATION AIR IN RETAIL - "SALES/STORAGE ROOM"

1. SHOWROOM = 3391 SQUARE FEET
2. HARD PARTS = 3798 SQUARE FEET

SHOWROOM (SALES)
3391 (SQUARE FEET) ÷ 1000 (SQUARE FEET) = 3.39
3.39 x 15 (PERSONS/1000 SQUARE FEET) = 51 PERSONS
(CFM/ PERSON x PERSONS) + (CFM/SQUARE FEET x SQUARE FEET) = CFM
(7.5 x 51) + (.12 x 3391) = 788.41 CFM OF OUTSIDE AIR REQUIRED
788.41 + .8 (EFFECTIVENESS) = 985.51 CFM

HARD PARTS (STORAGE ROOM)
3798 x .12 (CFM/SQUARE FEET) = 455.76 CFM OF OUTSIDE AIR REQUIRED
455.76 + .8 (EFFECTIVENESS) = 569.70 CFM

986 CFM + 570 CFM = 1555 TOTAL CFM

TOTAL OUTSIDE AIR MINIMUM REQUIRED BY CODE: 1555 CFM
OUTSIDE AIR SPECIFIED ON PLAN SHEET M1: 1556 CFM

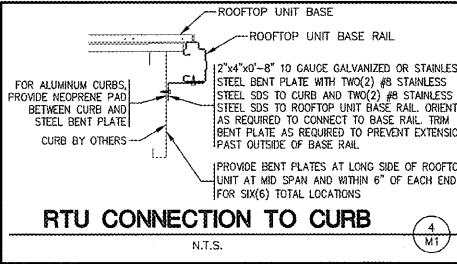

HVAC SYSTEMS TESTING & BALANCING

THE HVAC SYSTEM SHALL BE TESTED AND BALANCED (T&B) BY THE CONTRACTOR PER SPEC SECTION: 23 05 93 AND IN ACCORDANCE WITH THE PROCEDURES OF AABC OR NEBB. CONTRACTOR SHALL SUBMIT WRITTEN T&B REPORTS TO THE OWNER. SINCE THIS O'REILLY STORE IS LESS THAN 50,000 SQ. FT. THEN SYSTEM COMMISSIONING IS NOT REQUIRED PER ASHRAE 90.1.

HVAC - KEYNOTES

- 12"x12" DUCT WITH ELBOW FROM "R2" TO JUST ABOVE THE CEILING PLATFORM.
- WALL CAP 500 CFM EXHAUST. ARCHITECTURAL ELEVATIONS SHOW DIMENSIONED LOCATION.

HVAC ROOF BRACING CONFLICTS

CONTRACTOR TO FIELD VERIFY ROOF'S HORIZONTAL ROD BRACING LOCATIONS. IF NECESSARY, SHIFT ROOFTOP UNITS AND DUCTS AS REQUIRED TO AVOID CONFLICT WITH BRACING.

OUTSIDE AIR SETUP:

CONTRACTOR TO SET DAMPERS AS FOLLOWS:
ECONOMIZER MODE MAXIMUM CFM PER UNIT
7.5 TON RTU = 3,000
9 TON RTU = 2,000

MINIMUM OUTSIDE AIR CFM PER ROOFTOP UNIT (TYPICAL) = 389 DURING OCCUPIED HOURS ONLY.

HVAC GENERAL NOTES

- DRAWING IS DIAGRAMMATIC AND IS NOT TO BE SCALED. REFER TO ARCHITECTURAL PLANS OR FIELD MEASUREMENTS FOR DIMENSIONS.
- ALL WORK IS TO BE PERFORMED IN ACCORDANCE WITH THE APPLICABLE CODE(S) NOTED ON THE CODE SUMMARY SHEET.
- THE CONTRACTOR SHALL FIELD VERIFY ALL EXISTING CONSTRUCTION PRIOR TO SUBMITTING HIS BID. NO EXTRAS WILL BE PAID DUE TO UNANTICIPATED EXISTING CONDITIONS.
- ALL ROOF AND WALL PENETRATIONS REQUIRED SHALL BE COORDINATED WITH THE GENERAL CONTRACTOR. PROVIDE ALL SLEEVES, FLASHING, CURBS, REINFORCING ANGLES, SUPPORTING FRAMES, ETC., WHICH ARE REQUIRED UNLESS THEY ARE SPECIFICALLY CALLED OUT TO BE FURNISHED BY OTHERS.
- A SUBMITTAL OF ALL MATERIALS AND EQUIPMENT PROPOSED TO BE USED ON THE JOB SHALL BE PREPARED AS SOON AS POSSIBLE AFTER AWARD OF THE CONTRACT. THE SUBMITTAL WILL BE REVIEWED BY THE OWNER FOR EQUAL QUALITY AND PERFORMANCE TO THE ITEMS SPECIFIED. ALL CONTROL DEVICES SHALL BE INCLUDED IN THE SUBMITTAL.
- THE PROPER PERFORMANCE OF THE CONTROL SYSTEM IS THE RESPONSIBILITY OF THE CONTRACTOR.
- THE CONTRACTOR SHALL COOPERATE AND COORDINATE HIS WORK WITH THE WORK OF OTHER SUBCONTRACTORS OF THE PROJECT. COORDINATION DOES NOT MEAN "I WAS HERE FIRST".
- THE CONTRACTOR SHALL BE RESPONSIBLE FOR INSTALLING A COMPLETE AND FUNCTIONING SYSTEM IN ACCORDANCE WITH THE INTENT OF THE PLANS, WHETHER OR NOT EVERY ELEMENT THEREOF IS SPECIFICALLY CALLED OUT.
- DUCT DIMENSIONS ON PLANS ARE TO BE FINISHED INSIDE DIMENSIONS.
- EXPOSED SPIRAL SUPPLY AIR DUCT - GALVANIZED DOUBLE-WALL SPIRAL WITH 1" INTERNAL INSULATION AND SMOOTH INNER LINER (NO PERFORATION). SPIRAL SEAMS SHALL BE LOCKFORMED OR CONTINUOUS WELDED. DUCT EXTERIOR SHALL HAVE A PANT GRIP FINISH.
- DUCT MATERIALS SHALL BE AS FOLLOWS:
ROUND SUPPLY AIR DUCT (SPEC 23 30 00)
RECTANGULAR SUPPLY AND RETURN AIR DUCT WORK - (SPEC 23 30 00) INSTALL TURNING VANES IN ALL ELBOWS. DO NOT SUBSTITUTE RADUSED ELBOWS. RADIUS TO DIFFUSERS - (SPEC 23 30 00) (SEE DIFFUSER INSTALLATION DETAIL).
- EXHAUST DUCT - (SPEC 23 30 00)
TRANSITIONS - SHALL CONFORM TO SMACNA STANDARDS.
- INSULATE HVAC CONDENSATE DRAIN PIPING WITH 1/2" ARMAFLEX.
- ALL WORK IS TO BE GUARANTEED FOR ONE YEAR UPON OCCUPANCY.
- NO EQUIPMENT OR FIXTURE SUBSTITUTIONS (THAT ARE NOT CURRENTLY LISTED) WITHOUT PRIOR WRITTEN APPROVAL OF THE OWNER.
- UPON COMPLETION BALANCE SYSTEMS TO AIR FLOWS SHOWN. REPORT THE BALANCING MEASUREMENTS ON THIS AS BUILT DRAWINGS.
- MOUNT CONDENSATE AND REFRIGERANT LINES AS HIGH AS POSSIBLE.
- CONTROL WIRING BY HVAC CONTRACTOR. FINAL CONNECTIONS BY HVAC CONTRACTOR.
- ALL CAULKING ON BUILDING PENETRATIONS SHALL BE A ONE-COMPONENT NON-SAG URETHANE ELASTOMERIC SEALANT. ANY CONTRACTOR WHO USED SILICONE OR ANY OTHER CAULKING WILL BE REQUIRED TO REMOVE AND REPLACE WITH A SPECIFIED SEALANT (SPEC: 07 92 00).
- THE HVAC SYSTEM SHALL BE CONSTRUCTED IN ACCORDANCE WITH NFPA 1017-2 and NFPA 90A "STANDARD FOR THE INSTALLATION OF AIR CONDITIONING AND VENTILATION SYSTEMS".
- ALL HVAC SYSTEM FLUES & VENTS SHALL BE CONSTRUCTED IN ACCORDANCE WITH NFPA 54 (LATEST EDITION).
- PROVIDE AIR FILTRATION MEDIA FOR OUTSIDE AND RETURN AIR PRIOR TO OCCUPANCY THAT PROVIDES AT LEAST A MINIMUM EFFICIENCY REPORTING VALUE (MERV) OF 8.
- COVERING OF DUCT OPENINGS AND PROTECTION OF MECHANICAL EQUIPMENT DURING CONSTRUCTION. THE TIME OF ROUGH INSTALLATION, OR DURING STORAGE ON THE CONSTRUCTION SITE AND UNTIL FINISH STARTUP OF THE HEATING AND COOLING EQUIPMENT, DUCT AND OTHER RELATED AIR DISTRIBUTION COMPONENT OPENINGS SHALL BE COVERED WITH 1/2" PLAIN SHEET METAL OR OTHER METHOD ACCESSIBLE TO THE ENFORCING AGENCY TO REDUCE THE AMOUNT OF DUST OR DEBRIS WHICH MAY BE INTRODUCED IN THE SYSTEM.
- ALL HVAC CONDENSATE LINES SHALL RUN AT A MINIMUM SLOPE OF 1/8"-IN. PER FOOT.

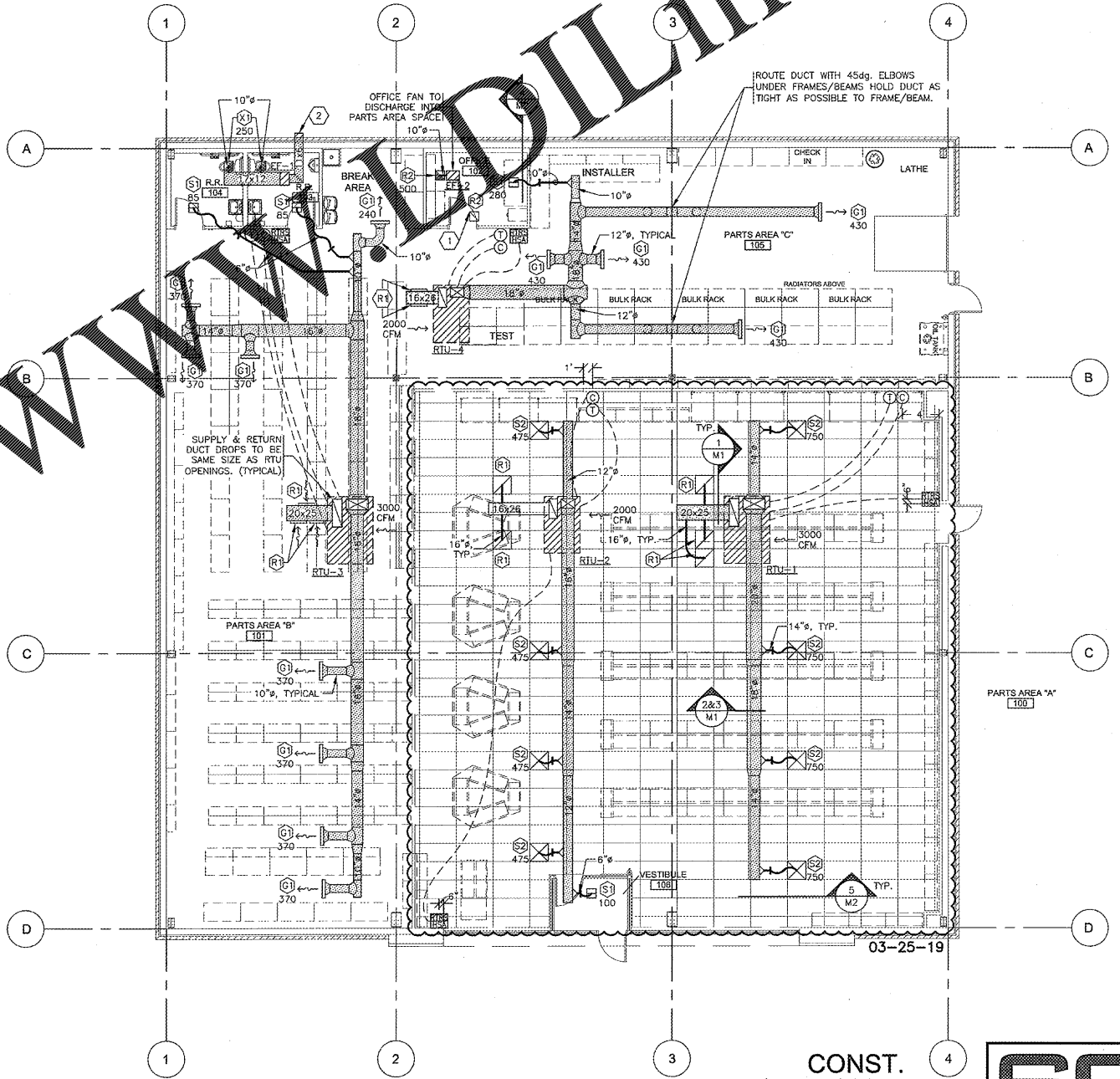
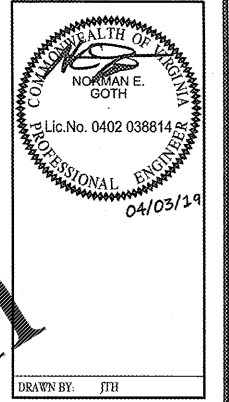

Order Plans @ www.dolline.com

CRIG A. SCHNEIDER, AIA
ARCHITECT
1736 East Sunshine, Suite 417
Springfield, Missouri 65804
417-862-0538
417-862-3265
e-mail: architect@cschneider.com

PROJECT:
NEW O'REILLY AUTO PARTS STORE
290 DEACON ROAD 03-25-19
FREDERICKSBURG, VA #4
HVAC PLAN

O'Reilly AUTO PARTS
CORPORATE OFFICES
25 SOUTH PATTERSON
SPRINGFIELD, MISSOURI 65802
(417) 862-2674 TELEPHONE

COMM # 4251
DATE: 11-02-18
REVISION
DATE:
03-25-19

