

RECEIVED
SEP 18 2018
1736 DEACON STREET, SUITE 417
SPRINGFIELD, MISSOURI

GENERAL NOTES

- (A) REFER TO PROJECT MANUAL FOR ADDITIONAL REQUIREMENTS.
- (B) DIMENSIONS ARE TO ROUGH FACE OF CONCRETE, MASONRY, FRAMING, OR CENTER LINE OF STRUCTURE UNLESS OTHERWISE INDICATED.
- (C) REFER TO CIVIL AND STRUCTURAL DRAWINGS FOR ADDITIONAL REQUIREMENTS.
- (D) REFER TO ARCHITECTURAL EXTERIOR FINISH SCHEDULE FOR MATERIAL TYPES, COLORS, AND FINISHES. UNLESS OTHERWISE INDICATED PROVIDE FINISHES AS FOLLOWS:
 1. ALL MASONRY SURFACES TO MATCH TEXTURES AND FIELD COLOR OF BUILDING. EXPOSED MASONRY INSIDE ENCLOSURE TO BE PRIMED AND PAINTED (2) COATS OF POLYURETHANE TO MATCH ENCLOSURE EXTERIOR MASONRY.
 2. ALL EXPOSED ARCHITECTURAL PRECAST TO BE NATURAL CONCRETE COLOR IN SMOOTH FORM FINISH.
 3. ALL NON-GALVANIZED METAL PARTS TO BE PRIMED AND PAINTED (2) COATS SHERWIN WILLIAMS SW6468 "HUNT CLUB".
 4. POLYMER COMPOSITE MATERIAL COLOR TO BE EQUAL TO "Trex" "PEBBLE GREY" FINISH OR TO BE SELECTED BY OWNER FROM MANUFACTURER'S STANDARD SAMPLES.

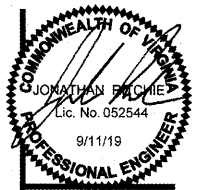

CRAIG A. SCHNEIDER, AIA
ARCHITECT

1736 East Sunshine, Suite 417
Springfield, Missouri 65804
417.862.0558
417.862.3265
e-mail: architect@esterichschneider.com

PROJECT:
NEW O'REILLY AUTO PARTS STORE
290 DEACON ROAD
FREDERICKSBURG, VA #4

SITE DETAILS

O'Reilly AUTO PARTS
CORPORATE OFFICES
233 SOUTH PATTERSON
SPRINGFIELD, MISSOURI 65802
(417) 862-2674 TELEPHONE

COMM #	4251
DATE:	11-2-18
REVISION DATE:	03-25-19
	06-24-19
	09-11-19



PROJECT NO.: V183201 | SCALE: AS NOTED
DRAWN BY / CHECKED BY: DSH/JOR | CAD I.D.: ODO

C2.3

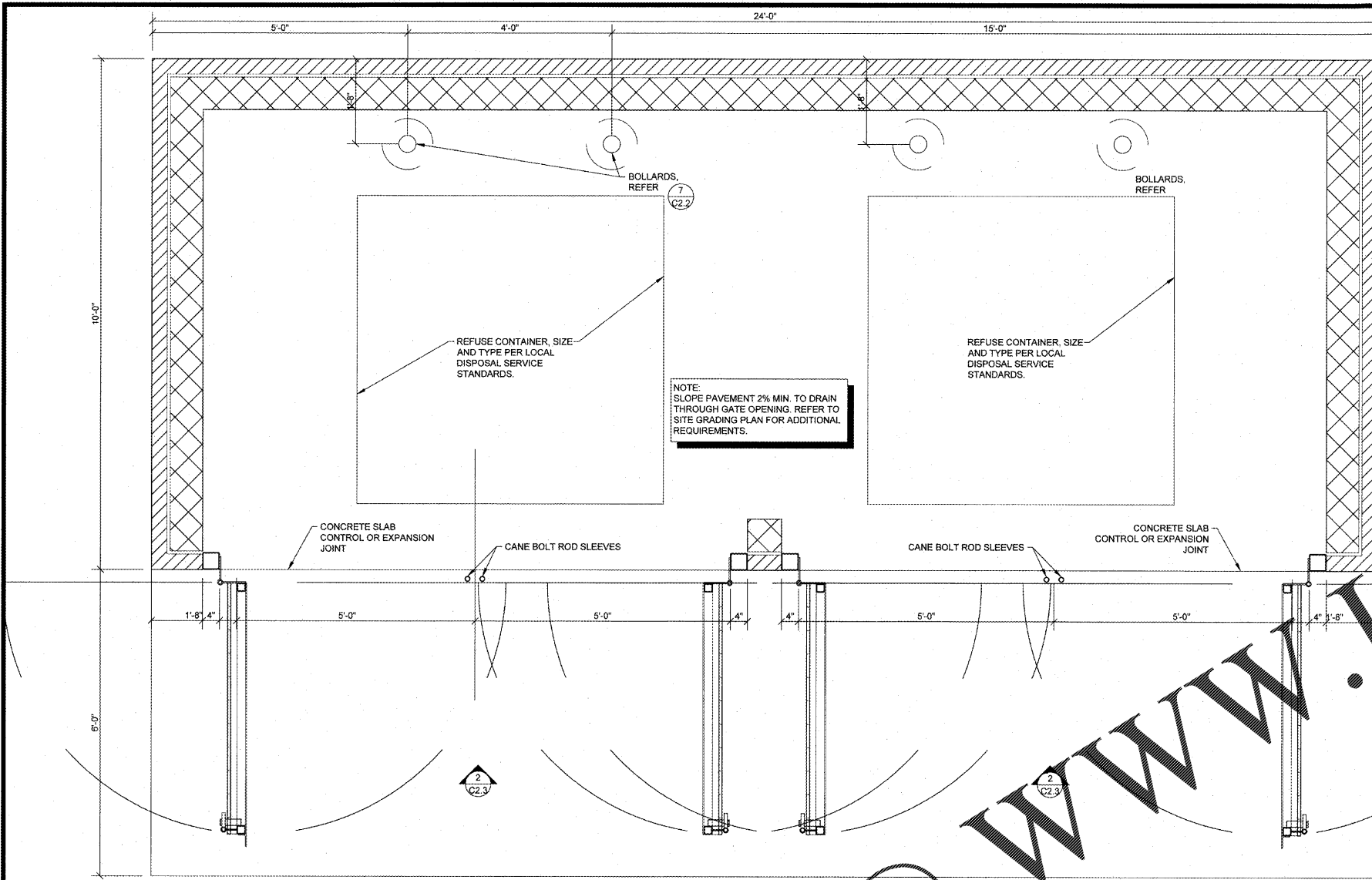

1 MASONRY SCREEN FENCE REFUSE ENCLOSURE PLAN
SCALE: 3/4" = 1'-0"

NOTE: REFER TO SITE DEVELOPMENT PLAN FOR REFUSE ENCLOSURE LOCATION AND ORIENTATION.

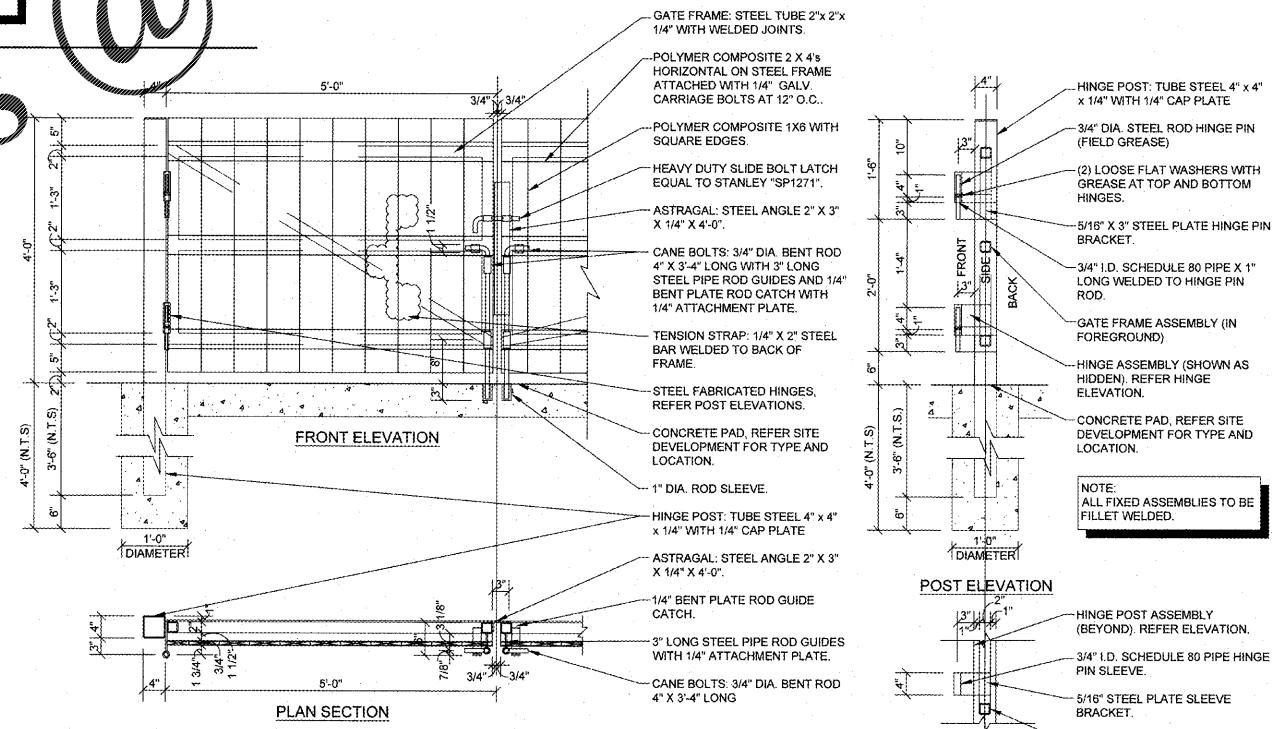

3 SCREEN FENCE GATE DETAILS
SCALE: 3/4" = 1'-0"

2 NOT USED
N.T.S.



Order Plans @

WWW.LDILine.com