

FRONT

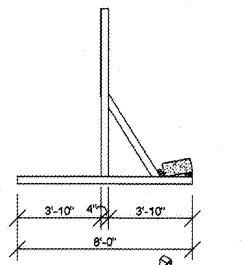

SIDE

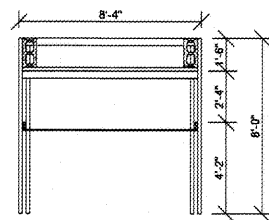

TOP

**1 COMING SOON  
TEMPORARY CONSTRUCTION SIGN**  
SQ1.2 SCALE: 1/4" = 1'-0"

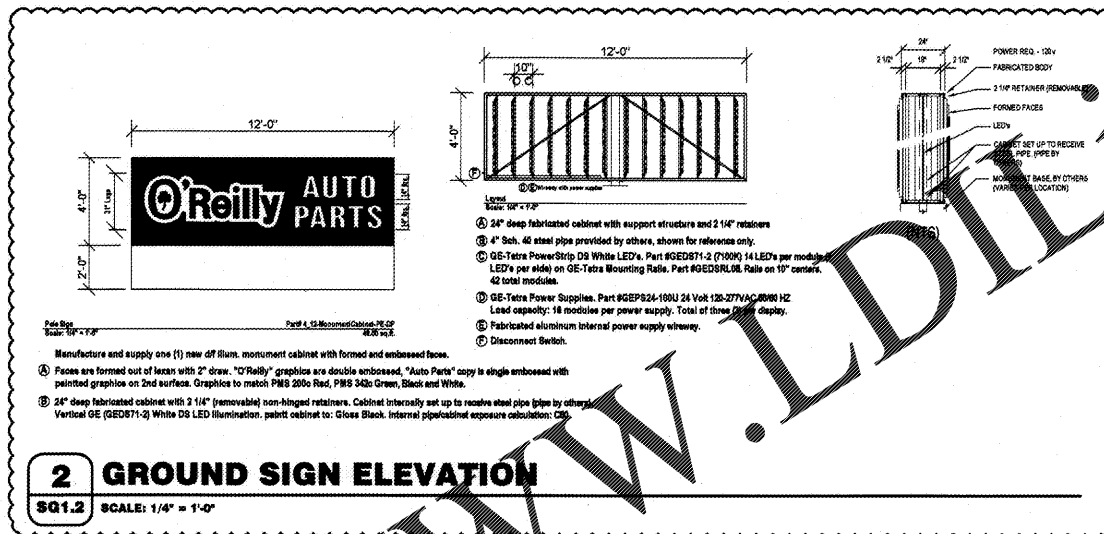

**GENERAL NOTES**

- (A) REFER TO PROJECT MANUAL FOR ADDITIONAL REQUIREMENTS.
- (B) CONTACT OWNER'S OR TENANT'S DESIGNATED PROJECT ADMINISTRATOR FOR QUESTIONS OR CLARIFICATIONS.
- (C) PERMANENT SIGNAGE OWNER FURNISHED AND INSTALLED. (REFER TO SCOPE OF WORK SCHEDULE). SIGNAGE GRAPHICS PROVIDED FOR REFERENCE ONLY (N.I.C.) AND CONTRACTOR'S COORDINATION WITH SPECIFIC PROJECT CONSTRUCTION CONDITIONS.
- (D) SITE SIGN ROUGH-IN ELECTRICAL TO BE PROVIDED BY CONTRACTOR.
- (E) REQUIRED GOVERNMENTAL PERMITS FOR PERMANENT TYPE SIGNAGE TO BE PROVIDED BY SIGN COMPANY PER OWNER'S DIRECTION (N.I.C.).
- (F) "COMING SOON" TEMPORARY CONSTRUCTION SIGN TO BE PROVIDED BY GENERAL CONTRACTOR, APPLIED SIGNAGE GRAPHICS TO BE FURNISHED AND GENERAL CONTRACTOR INSTALLED. LOCAL TEMPORARY CONSTRUCTION SIGN ON SITE SO AS TO BE VISIBLE TO PUBLIC FROM RIGHT-OF-WAY.
- (G) UNLESS OTHERWISE INDICATED, SITE POLE SIGN FOUNDATION CONSTRUCTION BY SIGN CONTRACTOR (BY OTHERS - NOT IN CONTRACT) AND SITE MONUMENT SIGN FOUNDATION CONSTRUCTION BY GENERAL CONTRACTOR (BASE BID).

SPECIAL NOTE:  
SIGN DESIGN BY OTHERS, REFER TO SIGN CONTRACTOR'S SHOP DRAWINGS FOR ADDITIONAL REQUIREMENTS.

**SITE SIGN SCHEDULE**

TEMPORARY CONSTRUCTION SIGN:  
TYPE: COMING SOON  
DETAIL: REFER TO 1/SG1.2

SITE SIGN:  
TYPE: MONUMENT (4H X 12W X 6' OAH.)  
DETAIL: REFER TO 2/SG1.2

NOTE:  
REFER TO SHEET S1.2 FOR SIGN FOUNDATION SYSTEM STRUCTURAL REQUIREMENTS.



**CRAIG A. SCHNEIDER, AIA**  
ARCHITECT

417.862.8558  
417.862.3265  
e-mail: architect@electrifiedline.com

1736 East Ironhorse, Suite 417  
Springfield, Missouri 65804

PROJECT:  
**NEW O'REILLY AUTO PARTS STORE**  
U.S. HIGHWAY 11  
STRASBURG, VA  
**SITE SIGNAGE DETAILS**

**O'Reilly AUTO PARTS**  
CORPORATE OFFICES  
1000 N. MISSOURI  
SPRINGFIELD, MISSOURI 65802  
(417) 862-2674 TELEPHONE

COMM # 4233  
DATE: 11-2-18  
REVISION  
DATE: 6-20-19

SG1.2

Order Plans @ [WWW.LEDLINE.COM](http://WWW.LEDLINE.COM)