

1 HEAD DETAIL

A5.1 SCALE: 1 1/2" = 1'-0"

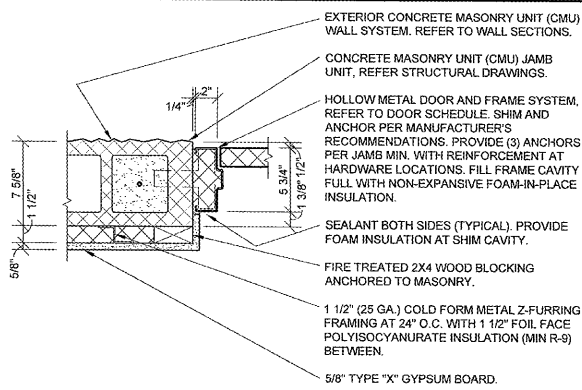

2 JAMB DETAIL

A5.1 SCALE: 1 1/2" = 1'-0"

NOTE:
FOR TYPICAL EXTERIOR
WALL CONSTRUCTION
NOTATION, REFER

NOTE:
FOR TYPICAL EXTERIOR
WALL CONSTRUCTION
NOTATION, REFER

3 HEAD DETAIL

A5.1 SCALE: 1 1/2" = 1'-0"

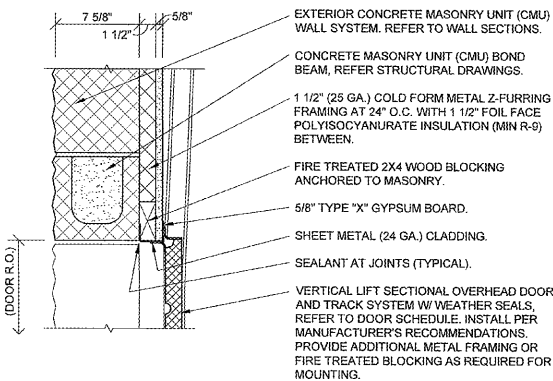

4 JAMB DETAIL

A5.1 SCALE: 1 1/2" = 1'-0"

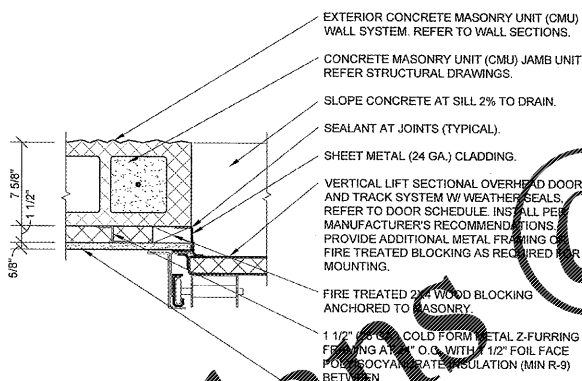

5 HEAD DETAIL

A5.1 SCALE: 1 1/2" = 1'-0"

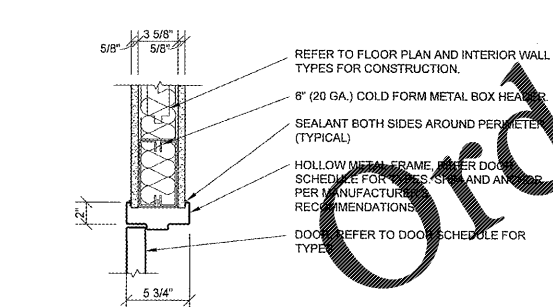

SPECIAL NOTE:
UNLESS OTHERWISE INDICATED, KNOCK
DOWN (KD) TYPE DOOR FRAMES ARE NOT
PERMITTED.

6 JAMB DETAIL

A5.1 SCALE: 1 1/2" = 1'-0"

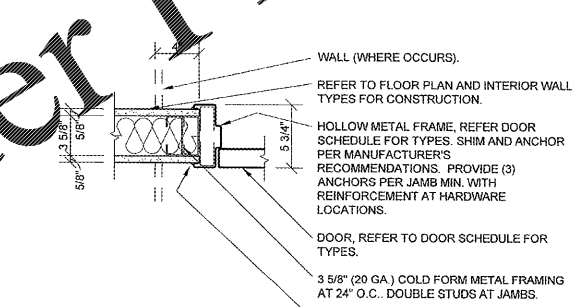

SPECIAL NOTE:
UNLESS OTHERWISE INDICATED, KNOCK
DOWN (KD) TYPE DOOR FRAMES ARE NOT
PERMITTED.

7 HEAD DETAIL

A5.1 SCALE: 1 1/2" = 1'-0"



8 JAMB DETAIL

A5.1 SCALE: 1 1/2" = 1'-0"

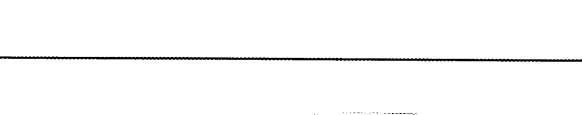

DOOR SCHEDULE

MK	DOOR				DOOR HARDWARE		FRAME			DETAILS				FIRE RATING	REMARKS (REFER NOTES)
	SIZE (W x H x D)	TYPE	SWING	MATERIAL	GLAZ. TYPE	SET #	KEYED	TYPE	MATERIAL	HEAD WIDTH	HEAD	JAMB	SILL		
1	3'-0" X 7'-0" X 1-3/4"	A	REFER TO FLOOR PLAN	ALUMINUM	1	1	A	1	ALUMINUM		4/A5.2	4/A5.2	5/A5.2		1, 2
2	3'-0" X 7'-0" X 1-3/4"	B	REFER TO FLOOR PLAN	INSULATED METAL		2	A	2	INSULATED METAL		1/A5.1	2/A5.1	5/A5.2 SIM.		1, 2, 3
3	6'-0" X 8'-0"	D	SECTIONAL OVERHEAD	INSULATED METAL		3		MANUFACTURER'S STANDARDS			5/A5.1	6/A5.1			1
4	3'-0" X 7'-0" X 1-3/4"	C	REFER TO FLOOR PLAN	SOLID WOOD		4		2	HOLLOW METAL		7/A5.1	8/A5.1			1, 4
5	3'-0" X 7'-0" X 1-3/4"	C	REFER TO FLOOR PLAN	SOLID WOOD		5		2	HOLLOW METAL		7/A5.1	8/A5.1			1, 4
6	3'-0" X 7'-0" X 1-3/4"	C	REFER TO FLOOR PLAN	SOLID WOOD		5		2	HOLLOW METAL		7/A5.1	8/A5.1			1, 4
7	3'-0" X 7'-0" X 1-3/4"	B	REFER TO FLOOR PLAN	INSULATED METAL		6		2	INSULATED METAL		3/A5.1	4/A5.1	5/A5.2 SIM.		1, 3
8	3'-0" X 7'-0" X 1-3/4"	A	REFER TO FLOOR PLAN	ALUMINUM	2	7		1	ALUMINUM		4/A5.2	4/A5.2	5/A5.2 SIM.		1

NOTES:
1. ALL DOORS SHALL BE SHOP PREPARED FOR HARDWARE.
2. ALL EXTERIOR DOORS TO BE KEYED ALIKE. CONTRACTOR TO FIELD VERIFY AND MATCH CORE OF DOOR MARKED "Z".
3. EXTERIOR DOOR, FRAME AND HARDWARE OWNER FURNISHED AND CONTRACTOR INSTALLED. REFER TO SCOPE OF WORK SCHEDULE.
4. CONTRACTOR'S OPTION TO PURCHASE INTERIOR DOORS, FRAMES, AND HARDWARE THROUGH PREFERRED VENDOR. REFER TO SCOPE OF WORK SCHEDULE.

LOCKNET
100 COURCELLE DRIVE
NICHOLASVILLE, KY 40356
CONTACT: PAM PEEL
PHONE 800-887-4307 EXT 133
FAX 859-851-5499
EMAIL: construa@locknet.com

SPECIAL NOTE:
UNLESS OTHERWISE INDICATED, KNOCK
DOWN (KD) TYPE DOOR FRAMES ARE NOT
PERMITTED.

DOOR TYPES

(SCALE 1/4" = 1'-0")

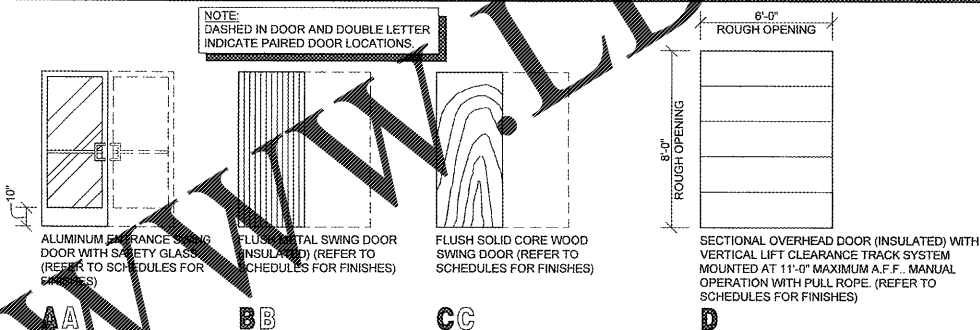

FRAME TYPES

(SCALE 3" = 1'-0")

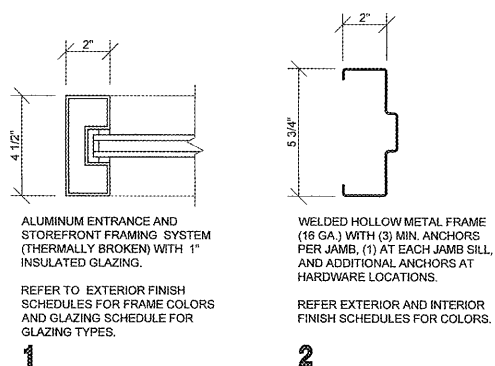

DOOR HARDWARE SCHEDULE

HARDWARE NOTES:

1. ALL HARDWARE TO BE ADA AND ANSI COMPLIANT.
2. VERIFY COMPATIBILITY OF HARDWARE SPECIFIED. NOTIFY ARCHITECT OF INCOMPATIBILITY ISSUES PRIOR TO ORDERING AND INSTALLATION.

SET NO. 1 (DR. 1)

- 1 CYLINDER: 20-062 X 626 - "E" KEYWAY (REMOVABLE CORE).....SCHLAGE

(FOLLOWING REQUIRED HARDWARE FURNISHED WITH WINDOW FRAMING DOOR SYSTEM)

- 1 PAIR OFFSET PIVOTS: 165/188 X 626.....RIKON
1 DEADLOCK: MS1650S X 626.....ADAMS RITE
1 DEADLOCK LEVER: 4550 X 626.....ADAMS RITE
1 STRIKE: MS4002 X 626.....ADAMS RITE
1 SET PUSH/PULLS: 86-151 ULTRALINE W/ OFFSET PULL X 626.....EFCO
1 CLOSER: 4041-3077-18TJ-TB X 689 (ADJ. TO 5 LBS.).....LCN
1 SET PERIMETER GASKETS: POLYMERIC BULB X LENGTH REQUIRED.....PEMKO
1 SWEEP: 3454P X LENGTH REQUIRED.....PEMKO
1 THRESHOLD: 270A X LENGTH REQUIRED (OFFSET PIVOT COMPATIBLE).....PEMKO (ANSI & ADA COMPLIANT)

SET NO. 2 (DR. 2)

- 1 CONTINUOUS HINGE: 75-112HD X LENGTH REQUIRED X 626.....HAGER
1 CYLINDER: 20-062 X 626 - "E" KEYWAY (REMOVABLE CORE).....SCHLAGE
1 PROVIDE (2) SECURITY KEYS: (1) CORE KEY, (1) BITTED.....SCHLAGE
1 EXIT PANIC LOCK: 8300B X 489 X 689 - PRT03 X 630 (THROUGH SEX BOLT MOUNTING).....DORMA
1 CLOSER: 86-151 X 689 (ADJ. TO 5 LBS.).....EFCO
1 SET PERIMETER GASKETS: QESD-500 X LENGTH REQUIRED.....SCHLEGEL
1 LATCH GUARD: LG100Z/SF X 626 (STRAIGHT W/ PIN AND SEX BOLTS).....LATCHGUARD
1 DOOR VIEWER: 689 - 190 X 626.....IVES
1 DOOR PLATE: 190S X 8" X 34" X 630.....HAGER
1 DOOR BOTTOM SEAL: 31321 X LENGTH REQUIRED.....GLOBAL
1 THRESHOLD: 3120S X LENGTH REQUIRED.....GLOBAL

SET NO. 3 (DR. 3)

- REQUIRED HARDWARE FURNISHED WITH OVERHEAD DOOR SYSTEM (LOCKING FROM INSIDE ONLY)

SET NO. 4 (DR. 4)

- 3 HINGES: BB1279 X 4 1/2" X 4 1/2" X 626.....HAGER
1 OFFICE LOCK: AU5307LN X 626.....YALE
1 WALL BUMPER: 408 X 626.....ROCKWOOD

SET NO. 5 (DR. 5)

- 3 HINGES: BB1279 X 4 1/2" X 4 1/2" X 626.....HAGER
1 PRIVACY LOCK: AU5302LN X 626.....YALE
1 WALL BUMPER: 408 X 626.....ROCKWOOD

SET NO. 6 (DR. 7)

- 3 HINGES: EC6B1 100 X 4 1/2" X 4 1/2" X 626 X NRP.....HAGER
1 EXIT ONLY PANIC LOCK: 8300B X 489 X 689.....DORMA
1 CLOSER: 6300MLT X 689 (ADJ. TO 5 LBS.).....HAGER
1 SET PERIMETER GASKETS: QESD-500 X LENGTH REQUIRED.....SCHLEGEL
1 LATCH GUARD: LG100Z/SF X 626 (STRAIGHT W/ PIN AND SEX BOLTS).....LATCHGUARD
1 DOOR BOTTOM SEAL: 31321 X LENGTH REQUIRED.....GLOBAL
1 THRESHOLD: 3120S X LENGTH REQUIRED.....GLOBAL

SET NO. 7 (DR. 8)

(FOLLOWING REQUIRED HARDWARE FURNISHED WITH WINDOW FRAMING DOOR SYSTEM)

- 1 PAIR OFFSET PIVOTS: 165/188 X US26D.....RISON
1 SET PUSH/PULLS: 86-151 ULTRALINE W/ OFFSET PULL X US26D.....EFCO
1 CLOSER: 4041-3077-18TJ-TB X AL (ADJ. TO 5 LBS.).....LCN
1 SET PERIMETER GASKETS: POLYMERIC BULB X LENGTH REQUIRED.....PEMKO

GENERAL NOTES

- REFER TO PROJECT MANUAL FOR ADDITIONAL REQUIREMENTS.
- REFER TO BUILDING CODE SUMMARY FOR PROJECT STRUCTURAL DESIGN CRITERIA. DOOR FRAMING AND ANCHORING SYSTEMS SHALL BE DESIGNED BY MANUFACTURER TO CONFORM TO PERFORMANCE AND TESTING REQUIREMENTS SPECIFIED.
- REFER TO FLOOR PLAN, ELEVATIONS, AND SECTIONS FOR ADDITIONAL REQUIREMENTS.
- REFER TO EXTERIOR AND INTERIOR FINISH SCHEDULES FOR COLORS. PERIMETER SEALANT COLOR TO MATCH FRAME COLOR UNLESS OTHERWISE INDICATED.

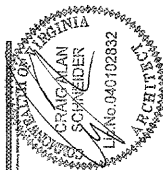

CRAIG A. SCHNEIDER, AIA
ARCHITECT

417.862.0558
417.862.3265
e-mail: architect@esterlyschneider.com

1736 East Sunshine, Suite 417
Springfield, Missouri 65804

PROJECT:
NEW O'REILLY AUTO PARTS STORE
U.S. HIGHWAY 11
STRASBURG, VA
DOOR SCHEDULE

O'Reilly AUTO PARTS
CORPORATE OFFICES
233 SOUTH PATTERSON
SPRINGFIELD, MISSOURI 65802
(417) 862-2674 TELEPHONE

COMM # 4253
DATE: 11-2-18
REVISION
DATE: