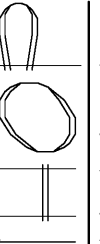

BELL & ASSOCIATES ARCHITECTS
 ALAN BELL, DOUG ELKINS
 MARK SMITH, & TROY BELL
 alanbellarchitect.com
 128 LAYFORD ROAD
 CARROLLTON, GEORGIA 30117
 PHONE (770) 850.6666 FAX (770) 850.5066

REVISIONS	BY

NEW RESTAURANT FOR:

 VILLA RICA, GEORGIA

CONTRACTOR SHALL VERIFY ALL CONDITIONS AND DIMENSIONS BEFORE EXECUTING ANY WORK. THIS DOCUMENT IS THE SOLE PROPERTY OF ALAN BELL ARCHITECT AND SHALL NOT BE COPIED IN WHOLE OR IN PART WITHOUT EXPRESSED WRITTEN CONSENT FROM ALAN BELL ARCHITECT.

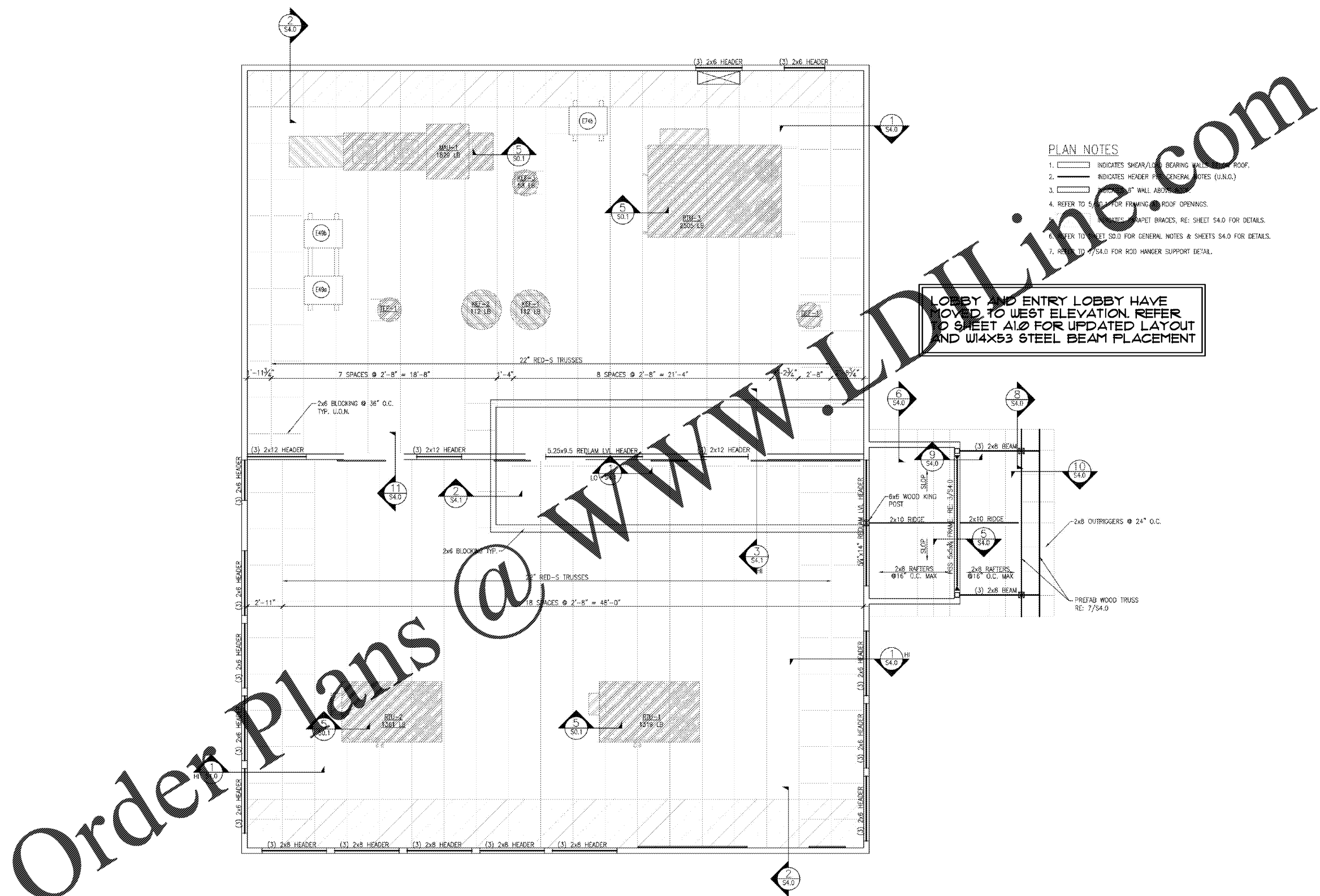

DATE: 1/28/2020
 SCALE: AS NOTED
 JOB NO.: 13-05-D01
 SHEET
 S2.0
 OF 1 SHEETS



- PLAN NOTES**
1. [Symbol] INDICATES SHEAR/LVL BEARING WALLS TO ROOF.
 2. [Symbol] INDICATES HEADER FROM GENERAL NOTES (U.N.O.)
 3. [Symbol] INDICATES 6" WALL ABOVE
 4. REFER TO 5/S4.0 FOR FRAMING OF ROOF OPENINGS.
 5. REFER TO 6/S4.0 FOR RIGID DIAPHRAGM BRACES, RE: SHEET S4.0 FOR DETAILS.
 6. REFER TO SHEET S0.0 FOR GENERAL NOTES & SHEETS S4.0 FOR DETAILS.
 7. REFER TO 7/S4.0 FOR ROD HANGER SUPPORT DETAIL.

LOBBY AND ENTRY LOBBY HAVE MOVED TO WEST ELEVATION. REFER TO SHEET A1.0 FOR UPDATED LAYOUT AND W14X53 STEEL BEAM PLACEMENT