

Order Plans @ www.edline.com

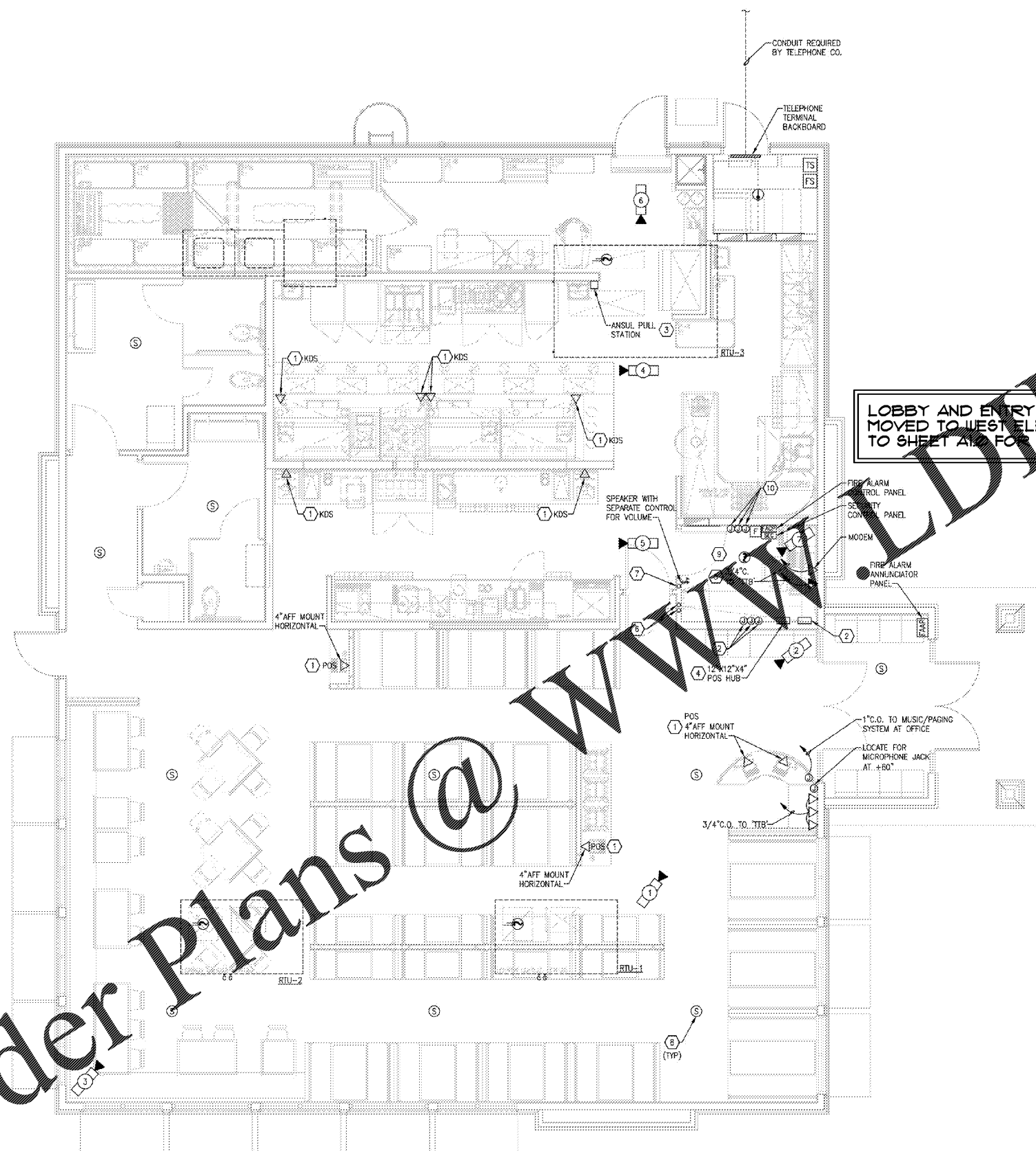

LOBBY AND ENTRY LOBBY HAVE MOVED TO WEST ELEVATION. REFER TO SHEET A10 FOR UPDATED LAYOUT

GENERAL NOTES

- A. REFER TO K-SHEETS FOR ADDITIONAL LOCATION INFORMATION.
- B. ALL CONDUIT ON THIS SHEET FURNISHED AND INSTALLED BY BATTERY PACKS ARE TO BE DIRECT WIRE. NO EXPOSED WIRING IS PERMITTED. ELECTRICAL CONTRACTOR.
- C. VERIFY AND FIELD COORDINATE ALL EQUIPMENT ROUGH-IN REQUIREMENTS.
- D. ALL EMPTY CONDUIT TO HAVE NYLON PULLSTRINGS INSTALLED.
- E. REFER TO K-SHEETS FOR ADDITIONAL SOUND AND SECURITY SYSTEM CONDUIT REQUIREMENTS.
- F. ROUTE ALL EXPOSED CONDUIT PARALLEL AND PERPENDICULAR TO TRUSSES BETWEEN BOTTOM OF TOP CHORD AND TOP OF BOTTOM CHORD AS REQUIRED. PAINT AS DIRECTED.
- G. POS SYSTEM AND WIRING BY OWNER.
- H. DUPLEX AND DOUBLE DUPLEX RECEPTACLES FOR P.O.S. SYSTEM (ISOLATED GROUND RECEPTACLES) SHALL NOT SHARE CONDUIT WITH ANY OTHER "NORMAL POWER" DEVICES. ISOLATED GROUND RECEPTACLES SHALL BE ORANGE IN COLOR.
- I. ALL P.O.S. CONDUITS FROM THIS OUTLET SHALL RUN UP IN WALLS AND OVERHEAD TO SPACE, BY ELECTRICAL CONTRACTOR.
- J. P.O.S. CONTACTS: POS SYSTEM: MICRO (415) 444-0819, JAY ZIMMERMAN; POS W/M/G, FUTURE TECHNOLOGY SOLUTIONS: (949) 451-6129; MIKE MCKENZIE OR ADAM KRANSKY

KEYED NOTES

- 1. PROVIDE 1" CONDUIT TO HUB WITH (3) CAT. 5 CABLE FROM EACH POS AREA OUTLET LOCATION. REFER TO CORRESPONDING CALL OUT.
- 2. PROVIDE 6"x6" PULLBOX FOR CONNECTION TO AUDIO SYSTEM. LOCATE AT AUDIO SHELF.
- 3. PROVIDE 4/S JUNCTION BOX WITH 1/2" RIGID CONDUIT TO ABOVE CEILING SPACE FOR FIRE SUPPRESSION SYSTEM.
- 4. POS HUB, E.C. TO TERMINATE ALL CAT-5 CABLE FOR POS EQUIPMENT.
- 5. PROVIDE CAT 5 WHIP AT 6" BELOW CEILING FOR WIRELESS ROUTER.
- 6. (2) JUNCTION BOXES WITH 1" C.O. TO CEILING SPACE FOR MUSIC CONTROL.
- 7. SPEAKER VOLUME CONTROLS WITH 2" C.O. TO CEILING SPACE.
- 8. CEILING MOUNTED SPEAKER
- 9. REFER TO OFFICE ELEVATION, DETAIL 4/E3.1 FOR QUANTITY OF BOXES, SWITCHES, ETC.
- 10. CONTRACTOR SHALL PROVIDE J-BOXES FOR REMOTE/TEST/ALARM SWITCHES FOR DUCT MOUNTED SMOKE DETECTORS FOR RTU-1 THRU 4. SWITCHES SHALL BE PROVIDED WITH AUDIBLE/VISUAL ALARM STATUS, KEYED TEST SWITCH AND RESET SWITCH. COORDINATE REQUIREMENTS WITH DUCT DETECTOR MANUFACTURER AND PROVIDE AS NECESSARY PRIOR TO ROUGH-IN.
- 11. CONTRACTOR SHALL PROVIDE KNOX BOX. COORDINATE REQUIREMENTS WITH LOCAL FIRE DEPARTMENT AND PROVIDE AS NECESSARY. COORDINATE LOCATION WITH OWNER AND LOCAL FIRE DEPARTMENT.
- 12. WALL MOUNTED TELEVISION OUTLET. ROUTE 3/4"C. WITH PULLSTRING TO TELEPHONE BOARD. COORDINATE MOUNTING HEIGHT WITH OWNER. COORDINATE REQUIREMENTS WITH TELEVISION INSTALLER AND PROVIDE AS NECESSARY PRIOR TO ROUGH-IN.

CAMERA LAYOUT SCHEDULE

CAMERA NUMBER	LOCATION
1	LOBBY
2	MAIN DINING 2
3	MAIN DINING 2
4	GALLEY
5	EXPD
6	DELIVERY DOOR
7	OFFICE

FIRE ALARM GENERAL NOTE

- 1. AN APPROVED FIRE ALARM SYSTEM MONITORED BY A LISTED CENTRAL STATION, REMOTE STATION OR PROPRIETARY STATION SHALL BE PROVIDED, DESIGNED PER NFPA STD. 72 (2005). PRIOR TO INSTALLATION A LICENSED CONTRACTOR SHALL SUBMIT TO THE FIRE DEPARTMENT, ONE (1) SET OF MANUFACTURER'S CUT SHEETS AND STATE FIRE MARSHALL LISTING SHEETS FOR EACH DEVICE, THREE (3) SETS OF SHOP DRAWINGS, A COMPLETED PERMIT APPLICATION, AND APPLICABLE FEES FOR REVIEW. ELECTRICAL CONTRACTOR SHALL INSTALL CONDUIT ONLY AND OUTLET BOXES. WIRING AND DEVICES SHALL BE BY OWNERS FIRE ALARM SYSTEM CONTRACTOR. FIRE ALARM SYSTEM CONTRACTOR SHALL SUBMIT FINAL FIRE ALARM SYSTEM SHOP DRAWINGS TO LOCAL FIRE DEPARTMENT PLAN CHECK FOR APPROVAL PRIOR TO INSTALLATION. PROVIDE DOCUMENTATION TO FIRE INSPECTOR VERIFYING SERVICE CONTRACTS OF FIRE ALARM SYSTEM.

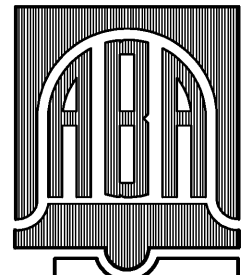

BELL & ASSOCIATES ARCHITECTS
 ALAN BELL, DOUG ELKINS, MARK SMITH, & TROY BELL
 alanbellarchitect.com
 120 JOYDORN ROAD
 CAROLINA, GEORGIA 30137
 PHONE (770) 880-8868 FAX (770) 880-8868

REVISIONS BY	

NEW RESTAURANT FOR:

 VILLA RICA, GEORGIA

CONTRACTOR SHALL VERIFY ALL CONDITIONS AND DIMENSIONS BEFORE EXECUTING ANY WORK. THIS DOCUMENT IS THE SOLE PROPERTY OF ALAN BELL ARCHITECT AND SHALL NOT BE COPIED IN WHOLE OR IN PART WITHOUT EXPRESSED WRITTEN CONSENT FROM ALAN BELL ARCHITECT.



DATE: 1/28/2020
 SCALE: AS NOTED
 JOB NO.: 19-015-D01
 SHEET
 E13
 OF 3 SHEETS