

Order Plans @

WWW.DDLine.com

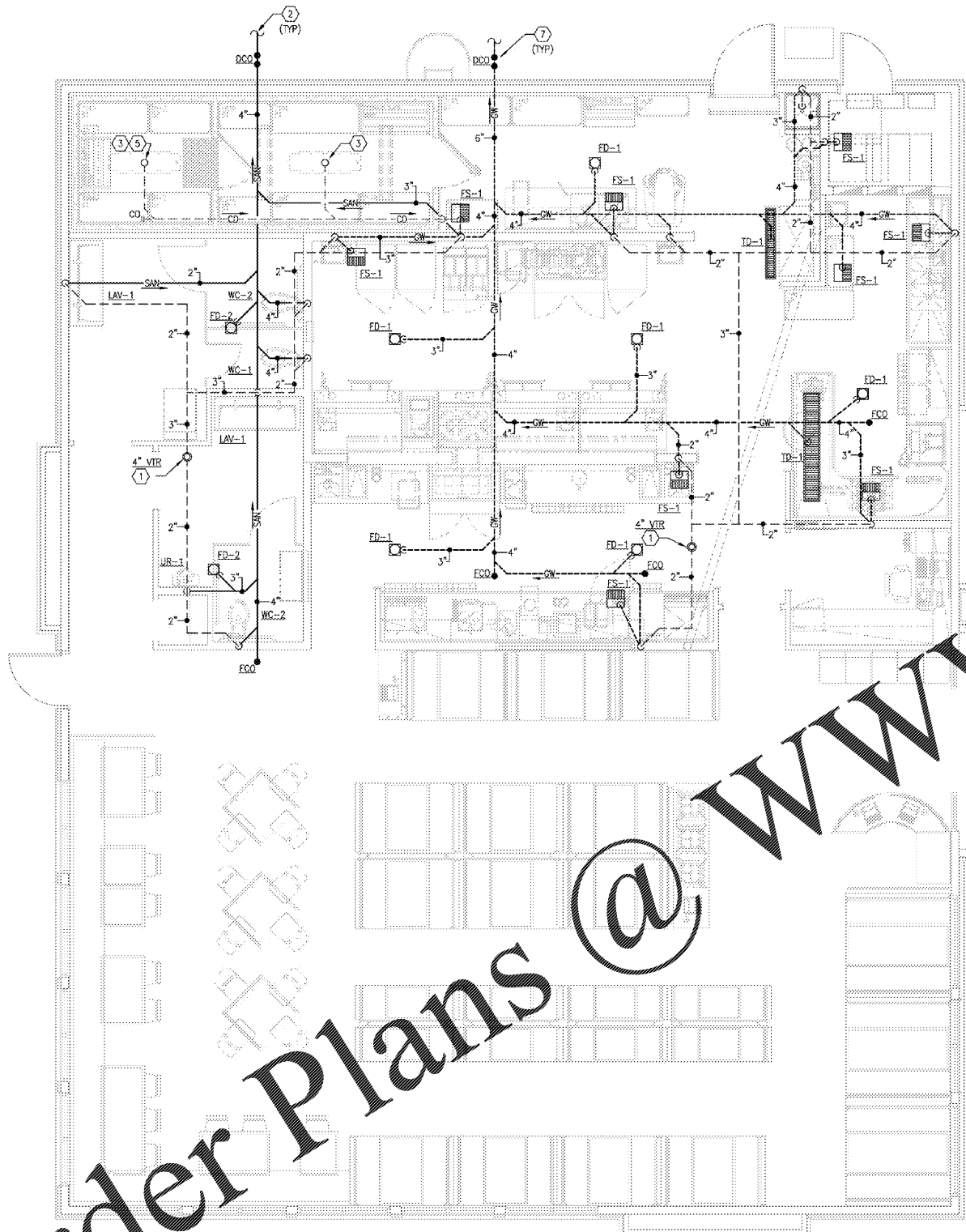

LOBBY AND ENTRY LOBBY HAVE MOVED TO WEST ELEVATION. REFER TO SHEET A10 FOR UPDATED LAYOUT

GENERAL NOTES

- A. KEY NOTES WITH ELLIPTICAL SYMBOL AND NUMBER CORRESPOND TO KITCHEN EQUIPMENT SHOWN IN KITCHEN PLAN SHEETS. REFER TO KITCHEN PLANS FOR SUPPLEMENTAL INFORMATION.
- B. ALL EXPOSED PIPING IN PUBLIC AREAS SHALL BE INSTALLED AS TIGHT AS POSSIBLE TO THE WARM SIDE OF THE EXPOSED ROOF STRUCTURE.
- C. THE INSTALLATION OF THE PLUMBING SYSTEMS SHALL BE COORDINATED WITH ALL ELECTRICAL AND MECHANICAL EQUIPMENT, AND STRUCTURAL SLAB AND FRAMING.
- D. REFER TO PLUMBING SHEET P3.1 FOR PLUMBING FIXTURE AND EQUIPMENT SCHEDULES INCLUDING SPECIFICATIONS AND ROUGH-IN SIZES.
- E. REFER TO THE KITCHEN DRAWINGS PREPARED BY THE KITCHEN EQUIPMENT SUPPLIER FOR ADDITIONAL INFORMATION NOT SHOWN ON THIS SHEET.
- F. PLUMBING CONTRACTOR SHALL COORDINATE WITH THE KITCHEN EQUIPMENT SUPPLIER FOR THE COMPLETE INSTALLATION AND SERVICE CONNECTIONS OF ALL KITCHEN EQUIPMENT.
- G. PLUMBING CONTRACTOR SHALL BE RESPONSIBLE FOR THE COMPLETE INSTALLATION OF ALL DRAIN LINES FROM KITCHEN EQUIPMENT. REFER TO THE KITCHEN DRAWINGS FOR PROPOSED TRENCH SIZES AND ROUTING. ALL INDIRECT DRAIN LINES SHALL BE PROVIDED WITH APPROVED AIR CAPS.
- H. REFER TO ARCHITECTURAL AND MECHANICAL DRAWINGS FOR DETAILS OF COUNTERTOPS, CASEWORK, AND OTHER FIXTURES. SHOWING EXACT LOCATION OF OPENINGS. PLUMBING ITEMS TO BE INSTALLED. COORDINATE THE COMPLETE INSTALLATION WITH THE GENERAL CONTRACTOR.
- I. THE PROPOSED ROUTING AND SIZES OF SODA SLEEVE LINES ARE SHOWN ON THE KITCHEN DRAWINGS. THE PLUMBING CONTRACTOR SHALL BE RESPONSIBLE FOR THE COMPLETE INSTALLATION AND COORDINATION WITH OTHER DISCIPLINES.
- J. ALL WALK-IN REFRIGERATOR SUB-OUTS SHALL BE SECURELY TIED TO THE STRUCTURE WITH SUFFICIENT BACKING TO ELIMINATE MOVEMENT. FINAL CONNECTIONS TO KITCHEN SINKS SHALL BE HARD PIPED.
- K. ALL WASTE AND DRAIN LINES A MINIMUM OF 1/4" PER FOOT IN THE DIRECTION OF FLOW, OR AS REQUIRED BY LOCAL CODE. ALL OPENINGS IN DWV SYSTEMS RESULTING FROM INSTALLATION ROUGH-IN SHALL BE PROTECTED WITH A TEST PLUG THAT IS SECURELY LOCKED IN PLACE UNTIL FINAL FINISHED CONNECTIONS ARE INSTALLED.
- L. PLUMBING CONTRACTOR TO ARRANGE AND PAY FOR ALL REQUIRED FEES, PERMITS, AND INCIDENTAL COSTS ASSOCIATED WITH THE PLUMBING WORK PER LOCAL PLUMBING CODES.
- M. ALL PENETRATIONS IN FIRE RATED WALL ASSEMBLIES SHALL BE SEALED WITH UL LISTED FIRE STOPPING MATERIAL.

KEYED NOTES

- 1. ROUTE VENT UP TO VTR. COORDINATE ROOF PENETRATION LOCATION WITH OUTDOOR AIR INTAKE OF ROOFTOP EQUIPMENT. MAINTAIN A MINIMUM HORIZONTAL CLEARANCE OF 10'-0".
- 2. EXTEND 6" WASTE PIPING ON SITE. REFER TO CIVIL UTILITY PLAN FOR PROPOSED ROUTING. VERIFY LOCATION & INVERT ELEVATIONS OF CONNECTIONS AT THE EXISTING MAIN PRIOR TO ANY WORK.
- 3. ROUTE WALK-IN COOLER/ FREEZER CONDENSATE DRAIN LINE AS HIGH AS POSSIBLE AND ALONG WALLS AS SHOWN. INSULATE ALL CONDENSATE PIPING AND PITCH A MINIMUM OF 1/4" PER FOOT IN THE DIRECTION OF FLOW. SEAL ALL COOLER WALL PENETRATIONS WATER TIGHT AND COVER EACH WITH AN ESCUTCHEON PLATE. PROVIDE FULL SIZE TRAP AND EXTEND ABOVE FLOOR AND BEHIND EQUIPMENT FOR AN INDIRECT CONNECTION TO AN APPROVED RECEPTOR.
- 4. CONDENSATE DRAIN LINE IN THE WALK-IN FREEZER SHALL BE HEAT TRACED TO PREVENT FREEZING. HEAT TRACE TAPE SHALL BE FURNISHED AND INSTALLED BY THE ELECTRICAL CONTRACTOR.
- 5. ROUTE 1 1/2" CONDENSATE PIPING DOWN FROM HVAC EQUIPMENT ON THE ROOF. EXTEND DOWN IN WALL AND TERMINATE WITH AN INDIRECT CONNECTION AT APPROVED RECEPTOR.
- 6. REFER TO THE KITCHEN PLANS FOR TRENCH DRAIN SIZES AND SPECIFICATIONS.
- 7. FIELD COORDINATE LOCATION OF DOUBLE CLEANOUT WITH TRASH ENCLOSURE LAYOUT.
- 8. ANY DWV PIPING IN COOKLINE WALL WITHIN 18" OF THE TYPE 1 EXHAUST HOOD SHALL BE CAST IRON.
- 9. REFER TO THE KITCHEN SHEET K3 FOR PROPOSED ROUTING AND SIZE OF THE UNDERSLAB SODA SLEEVES.

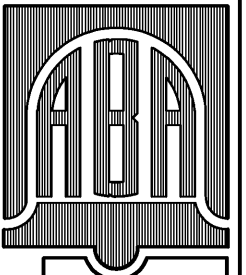

**BELL & ASSOCIATES ARCHITECTS**  
 ALAN BELL, DOUG ELKINS  
 MARK SMITH & TROY BELL  
 alanbellarchitect.com  
 128 JAYVORN ROAD  
 CARROLLTON, GEORGIA 30115  
 PHONE (770) 850-6566 FAX (770) 850-6566

REVISIONS BY	

NEW RESTAURANT FOR:

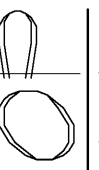

VILLA RICA, GEORGIA

CONTRACTOR SHALL VERIFY ALL CONDITIONS AND DIMENSIONS BEFORE EXECUTING ANY WORK. THIS DOCUMENT IS THE SOLE PROPERTY OF ALAN BELL ARCHITECT AND SHALL NOT BE COPIED IN WHOLE OR IN PART WITHOUT EXPRESSED WRITTEN CONSENT FROM ALAN BELL ARCHITECT.



DATE: 1/28/2020  
 SCALE: AS NOTED  
 JOB NO.: 13-015-D01  
 SHEET  
 P.1  
 OF 1 SHEETS