

WALL SECTIONS
3/4"=1'-0"
1

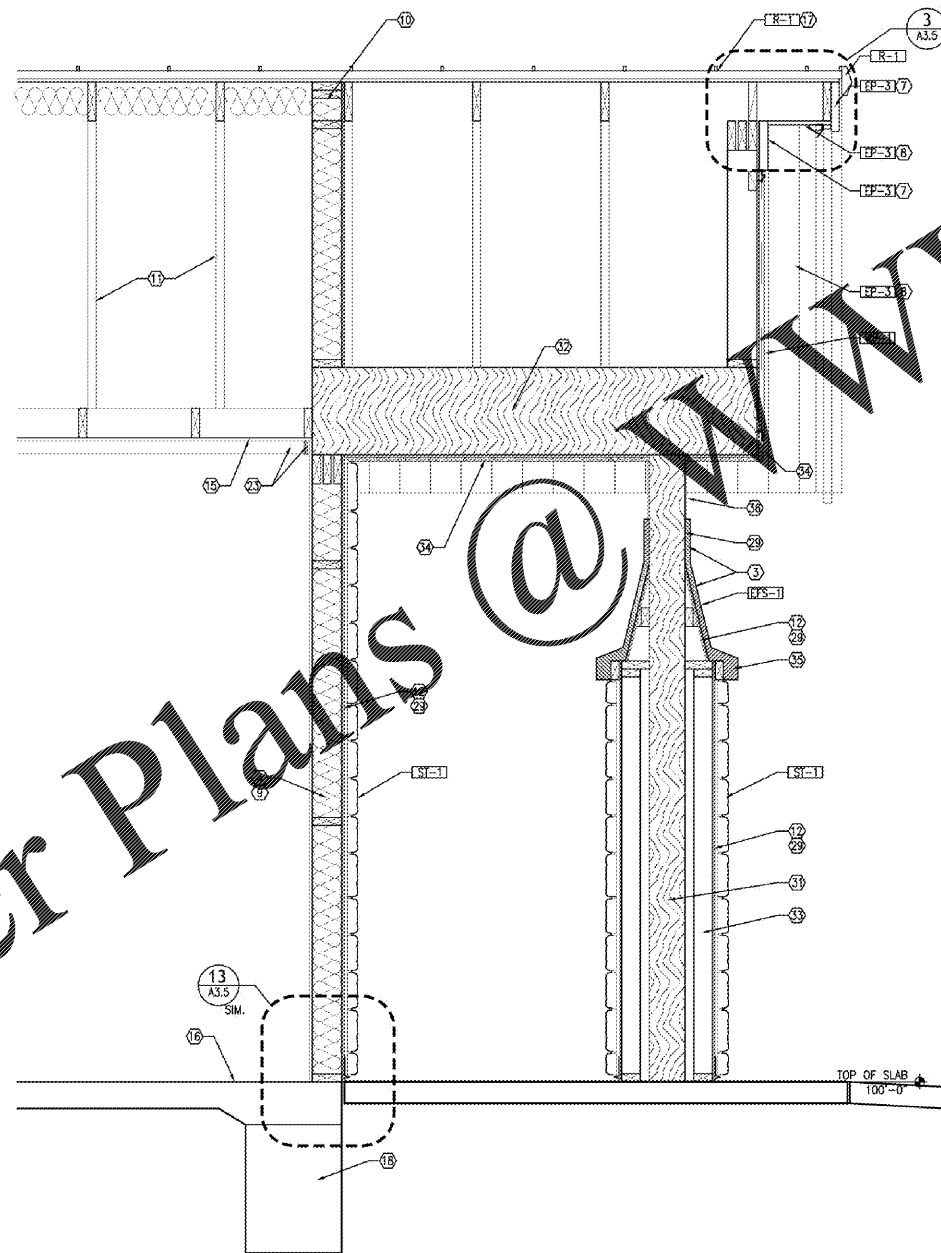

WALL SECTIONS
3/4"=1'-0"
2

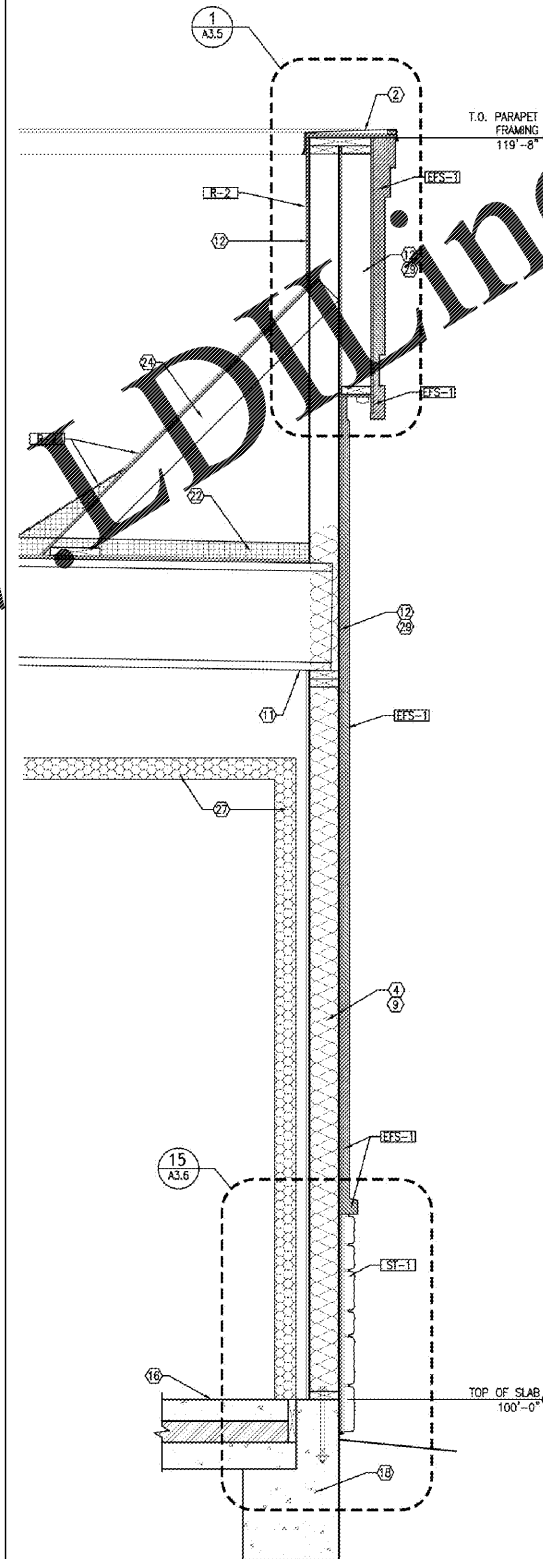

WALL SECTIONS
3/4"=1'-0"
3

KEY NOTES:

- 1 STONE VENEER BEYOND
- 2 METAL CAP FLASHING; RE: 2/A3.6
- 3 EIFS VENEER
- 4 2x FRAMING; RE: STRUCTURAL
- 5 BUILDING SIGNAGE BY SIGN CONTRACTOR
- 6 METAL GUTTER POWDER COATED TO MATCH R-1
- 7 CEDAR TRIM
- 8 TONGUE AND GROOVE POPLAR SOFFIT
- 9 R-19 BATT INSULATION
- 10 R-30 BATT INSULATION
- 11 WOOD JOIST / TRUSS; RE: STRUCTURAL
- 12 EXTERIOR SHEATHING
- 13 ALUMINUM STOREFRONT WINDOW
- 14 DOOR AS SCHEDULED
- 15 CEILING AS SCHEDULED
- 16 FLOORING AS SCHEDULED
- 17 ROOF SHEATHING
- 18 FOUNDATION; RE: STRUCTURAL
- 19 LIGHT FIXTURE; RE: ELECTRICAL
- 20 PREFINISHED AWNING, PROVIDED BY OWNER. G.C. TO COORDINATE BLOCKING.
- 21 METAL GUTTER AND DOWNSPOUT POWDER COATED TO MATCH EPS-1
- 22 R-30 POLYSTYRENE ROOF INSULATION
- 23 2 1/2" x 4" POPLAR TRIM
- 24 WOOD BRACING; RE: STRUCTURAL
- 25 NOT USED
- 26 LINE OF FINISH OUT BEYOND
- 27 WALK IN COOLER/FREEZER BY KEC.
- 28 PREFINISHED CANOPY, PROVIDED BY OWNER. G.C. TO COORDINATE BLOCKING.
- 29 WATERPROOFING MEMBRANE
- 30 1/4" CHANNEL SCREED, REFER TO 9/A3.5
- 31 WOOD POST; RE: STRUCTURAL
- 32 WOOD BEAM; RE: STRUCTURAL
- 33 2x4 WOOD FRAMING
- 34 TONGUE & GROOVE PLANKS, SET PERPENDICULAR TO JOISTS
- 35 EIFS SHAPED CAP
- 36 MDO PLYWOOD WRAP, MITER CORNERS

EXTERIOR PAINT

| | | |
|------|-----------------|------------------|
| EP-1 | BALANCED BEIGE | SHERWIN WILLIAMS |
| EP-2 | SYCAMORE TAN | SHERWIN WILLIAMS |
| EP-3 | FIREWORKS (RED) | SHERWIN WILLIAMS |

EXTERIOR WALL FINISHES

| | | |
|-------|-------------------------------|--|
| EF5-1 | BALANCED BEIGE | STO STRATEGIC ACCOUNTS 800-221-2397 |
| EF5-2 | SYCAMORE TAN | STO STRATEGIC ACCOUNTS 800-221-2397 |
| ST-1 | GOLDEN BUCKEYE CULTURED STONE | BORAL STONE: 770.645.4531 |

ROOFING

| | | |
|-----|-----------------------------|-----------------------------|
| R-1 | STANDING SEAM METAL ROOFING | MCELROY METAL: 217.521.2223 |
| R-2 | DUROLAST ROOFING | DUROLAST 800-248-0280 |

MISC. EXTERIOR

| | | |
|-------|-------------------------------|---|
| WP-1 | WOOD PLANK WALL SYSTEM | ACCOYA: 972.233.6565 |
| MT-1 | METAL REVEAL | FRY REGLET 800-237-9773 |
| FC-1 | FABRIC AWNING "REGATTA" | SUNBRELLA: 336.227.6211 |
| SC-1 | STAMPED CONCRETE | SPECIALTY CONCRETE PRODUCTS 800.533.4702 |
| ASF-1 | ALUMINUM STOREFRONT OK BRONZE | KAWNEER (OR EQUAL) |

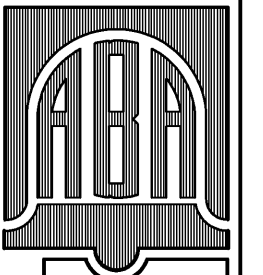

BELL & ASSOCIATES ARCHITECTS
ALAN BELL, DOUG ELKINS
MARK SMITH, & TROY BELL
alanbellarchitect.com
126 LAYFORD ROAD
CARROLLTON, GEORGIA 30137
PHONE (770) 850-6866 FAX (770) 850-6868

| REVISIONS BY | |
|--------------|--|
| | |
| | |

NEW RESTAURANT FOR:

VILLA RICA, GEORGIA

CONTRACTOR SHALL VERIFY ALL CONDITIONS AND DIMENSIONS BEFORE EXECUTING ANY WORK. THIS DOCUMENT IS THE SOLE PROPERTY OF ALAN BELL ARCHITECT AND SHALL NOT BE COPIED IN WHOLE OR IN PART WITHOUT EXPRESSED WRITTEN CONSENT FROM ALAN BELL ARCHITECT.



DATE: 1/28/2020
SCALE: AS NOTED
JOB NO.: 19-015-D01
SHEET
A3.4
OF 26 SHEETS