

OFFICE ELEVATION  
1/4"=1'-0"

1

OFFICE ELEVATION  
1/4"=1'-0"

2

OFFICE ELEVATION  
1/4"=1'-0"

3

OFFICE ELEVATION  
1/4"=1'-0"

4

NOT USED  
1/4"=1'-0"

5

NOT USED  
1/4"=1'-0"

6

NOT USED  
1/4"=1'-0"

7

NOT USED  
1/4"=1'-0"

8

NOT USED  
1/4"=1'-0"

9

NOT USED  
1/4"=1'-0"

10

NOT USED  
1/4"=1'-0"

11

NOT USED  
1/4"=1'-0"

12

KEY NOTES:

- 1 LIGHT FIXTURES, RE: ELECTRICAL
- 2 HATCHED AREA INDICATES AREA TO BE PREPPED FOR WALL COVERING
- 3 BOOTHS AND SEATING, RE: MILLWORK
- 4 WOOD SLAT DIVIDER, RE: MILLWORK
- 5 SCHLUTER STRIP- JOLLY-AC (A-30) COLOR: HB LIGHT BEIGE
- 6 PANEL INFILL, RE: 18/A3.7
- 7 CORNER GUARDS BY K.E.C.
- 8 HOOD, RE: MECHANICAL
- 9 ELECTRICAL PANELS, RE: ELECTRICAL
- 10 MOP SINK, RE: 01/A3.7
- 11 WOOD TRIM, RE: 3/A3.7, (19/A3.7 AT JAMB), PAINT P-1
- 12 CEILING FAN, RE: ELECTRICAL
- 13 HOSTESS CABINET BY MILLWORK
- 14 LINE OF WINDOWS AT WALL BEYOND BULKHEAD
- 15 FIRE EXTINGUISHER CABINET, RE: 2/A3.7
- 16 SAFE BY KEC
- 17 CEILING BEYOND
- 18 STAFF STATION, RE: 15/A3.7
- 19 ADJUSTABLE KV BRACKET, RE: SHEETING
- 20 2'X2' ACCESS PANEL, PAINT MATCH ADJACENT CEILING
- 21 WALL MOUNTED TELEVISION, PROVIDE BAYWOOD WALL BACKING
- 22 QUARTER ROUND BY MILLWORK
- 23 ACRYLIC PANEL BUBBLE GREEN, RE: MILLWORK
- 24 TRIPPLE MODEL SRW2BUS DATA CABINET

FINISH SCHEDULE

BASE		
B-1	RUBBER BASE	JOHNSONITE
B-2	SAFETY FLOORING BASE	PROTECT-ALL FLOORING 800.544.9538

WAINSCOT AND WALLS		
WB-1	CUSTOM SORELL WALLBOARD	MARLITE (562) 926-7206
LVT-1	VINYL TILE WALL COVERING	PARTIERRE
WT-1	ST. GERMAN PORCELAIN WALL TILE	AMERICAN OLEAN JOHN FUNK; 913.573.0578
SS	STAINLESS STEEL PANELS	BY K.E.C.
FRP-1	POLAR WHITE F.R.P.	MARLITE
WC-1	DECOR WALL COVERING (RED)	DIGITAL NICHE
WC-2	DECOR WALL COVERING (BLUE)	DIGITAL NICHE

CEILING		
CT-1	WHITE 2x2 CEILING PANELS	LOCAL USG DISTRIBUTOR 877-874-4200
CT-2	WHITE 2x4 VINYL FACED, NON-PERFORATED CEILING PANEL	LOCAL USG DISTRIBUTOR 877-874-4200

INTERIOR PAINT AND STAIN		
P-1	PURE WHITE (LATEX MATTE)	SHERWIN WILLIAMS
P-3	MEGA GREIGE (LATEX MATTE)	SHERWIN WILLIAMS
P-4	SCRUBTROUGH DOOR TRIM	WOLF GORDON SCUFFMASTER
P-5	COPPER MOUNTAIN (LATEX MATTE)	SHERWIN WILLIAMS
P-6	DYNAMIC BLUE (LATEX MATTE)	SHERWIN WILLIAMS
P-7	BLUE CHIP (LATEX MATTE)	SHERWIN WILLIAMS
P-8	SCRUBTROUGH DOOR TRIM	WOLF GORDON SCUFFMASTER
P-9	FOLKSTONE (LATEX MATTE)	SHERWIN WILLIAMS
WS-1	WOOD STAIN	

MISC. INTERIOR		
PL-1	CHOCOLATE WARP-PLASTIC LAMINATE	FORMICA - RICHELLE SMITH 616.377.6235
PL-2	BAILEY-PLASTIC LAMINATE	NEVAMAR - WENDY EYMEZ 818.536.6575
GMT-1	GLASS MOSAIC TILE	ROCA TILE - CHRISTINA DORIAS 708.910.2368
WN-1	CHARCOAL WINDOW SHADE	MAG RECOURCES
SS-1	HOSTESS COUNTER TOP	DUPONT: 314.941.5179

KEY PLAN

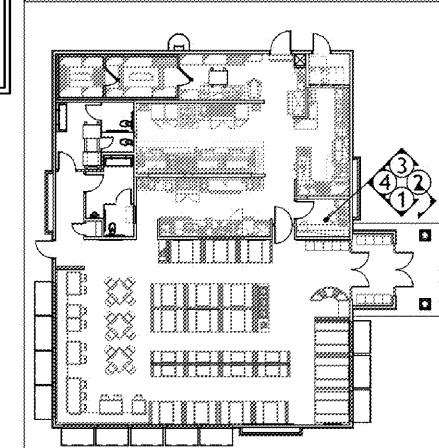

LOBBY AND ENTRY LOBBY HAVE  
MOVED TO WEST ELEVATION. REFER  
TO SHEET A10 FOR UPDATED LAYOUT

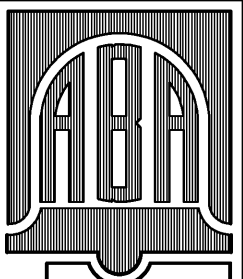

**BELL & ASSOCIATES ARCHITECTS**  
ALAN BELL, DOUG ELLIOTT  
MARK SMITH & TROY BELL  
alanbell@architect.com  
128 LORRYN ROAD  
CARROLLTON, GEORGIA 30117  
PHONE: (770) 850.8866 FAX: (770) 850.5066

REVISIONS	BY

NEW RESTAURANT FOR:  
 VILLA RICA, GEORGIA

CONTRACTOR SHALL VERIFY ALL CONDITIONS AND DIMENSIONS BEFORE EXECUTING ANY WORK. THIS DOCUMENT IS THE SOLE PROPERTY OF ALAN BELL ARCHITECT AND SHALL NOT BE COPIED IN WHOLE OR IN PART WITHOUT EXPRESSED WRITTEN CONSENT FROM ALAN BELL ARCHITECT.



DATE: 1/28/2020  
SCALE: AS NOTED  
JOB NO.: 19-015-D01  
SHEET  
**A2.4**  
OF 26 SHEETS

Order Plans @ [www.LDILine.com](http://www.LDILine.com)