

LOBBY AND ENTRY LOBBY HAVE MOVED TO WEST ELEVATION. REFER TO SHEET A10 FOR UPDATED LAYOUT

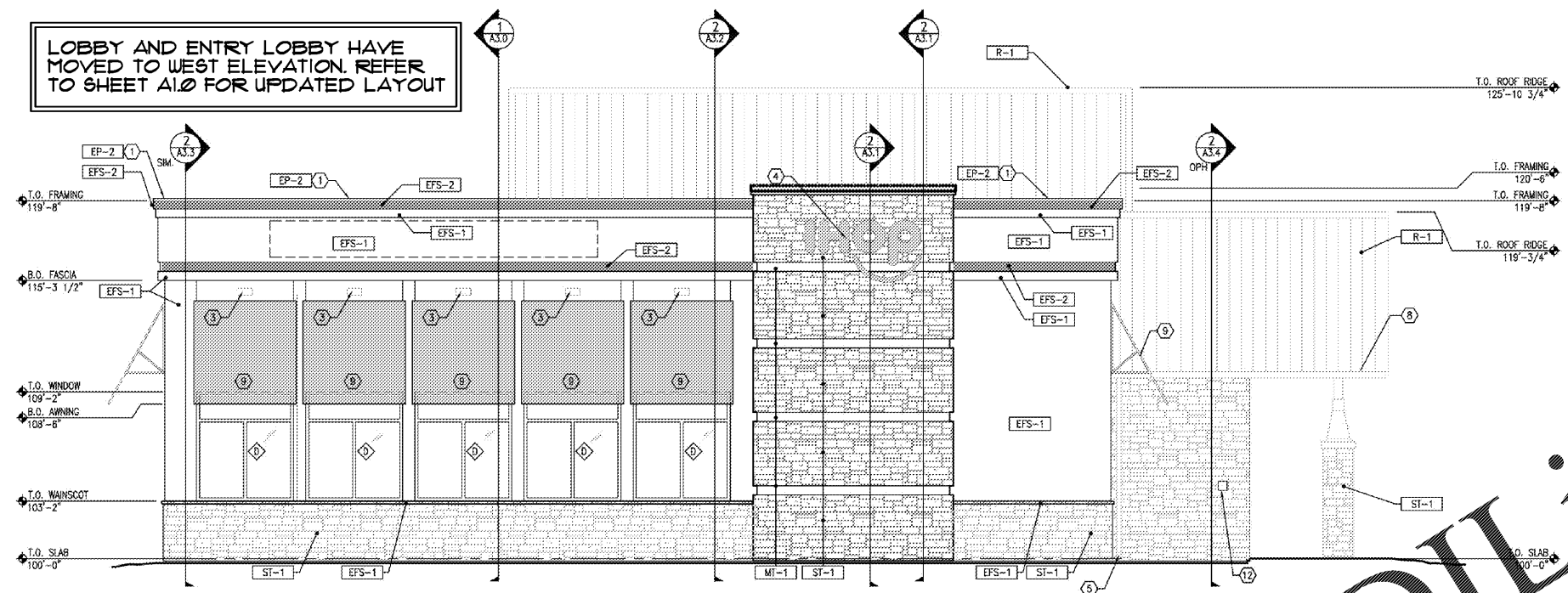

KEY NOTES:

- METAL CAP FLASHING; RE: 2/A3.6
- THRU WALL WATER HEATER INTAKE/EXHAUST
- LIGHT FIXTURE; RE: ELECTRICAL
- BUILDING SIGNAGE ON RACEWAY; RE: SIGN PACKAGE & ELECTRICAL
- COLLECTOR BOXES AND DOWNSPOUTS POWDER COATED TO MATCH EFS-1, MANFOLD LINE AND DISCHARGED THROUGH FACE OF CURB
- LINE OF ROOF DECK BEYOND
- ELECTRIC PANELS; RE: ELECTRICAL
- METAL GUTTER POWDER COATED TO MATCH R-1
- FABRIC AWNING ON ALUM. FRAME, PROVIDED BY OWNER
- ALUMINUM COMPOSITE PANEL JOINT; RE: 15/A3.6
- RECESSED HOSE BIB; RE: PLUMBING
- KNOX BOX LOCATION
- DECORATIVE ENTRY PAVING AT FRONT ENTRY; RE: 14/A1.8
- 1/4" METAL CHANNEL SCREED; RE: 9/A3.5

EXTERIOR PAINT

EP-1	BALANCED BEIGE	SHERWIN WILLIAMS
EP-2	SYCAMORE TAN	SHERWIN WILLIAMS
EP-3	FIREWORKS (RED)	SHERWIN WILLIAMS

EXTERIOR WALL FINISHES

EFS-1	BALANCED BEIGE	STO	STO STRATEGIC ACCOUNTS	800-221-2387
EFS-2	SYCAMORE TAN	STO	STO STRATEGIC ACCOUNTS	800-221-2387
ST-1	OPEN BUCKEYE CULTURED STONE	BORAL STONE	770.645.4531	

ROOFING

R-1	STANDING SEAM METAL ROOFING	MCELROY METAL	217.621.2223
R-2	DUROLAST ROOFING	DUROLAST	800-248-0260

MISC. EXTERIOR

WP-1	WOOD PLANK WALL SYSTEM	ACCOYA	972.233.6565
MT-1	METAL REVEAL	FRY REGLET	800-237-9773
FC-1	FABRIC AWNING "REGATTA"	SUNBRELLA	336.227.6211
SC-1	STAMPED CONCRETE	SPECIALTY CONCRETE PRODUCTS	800.533.4702
ASF-1	ALUMINUM STOREFRONT DK BRONZE	KAWNEER (OR EQUAL)	

RIGHT ELEVATION 1/4"=1'-0" 2

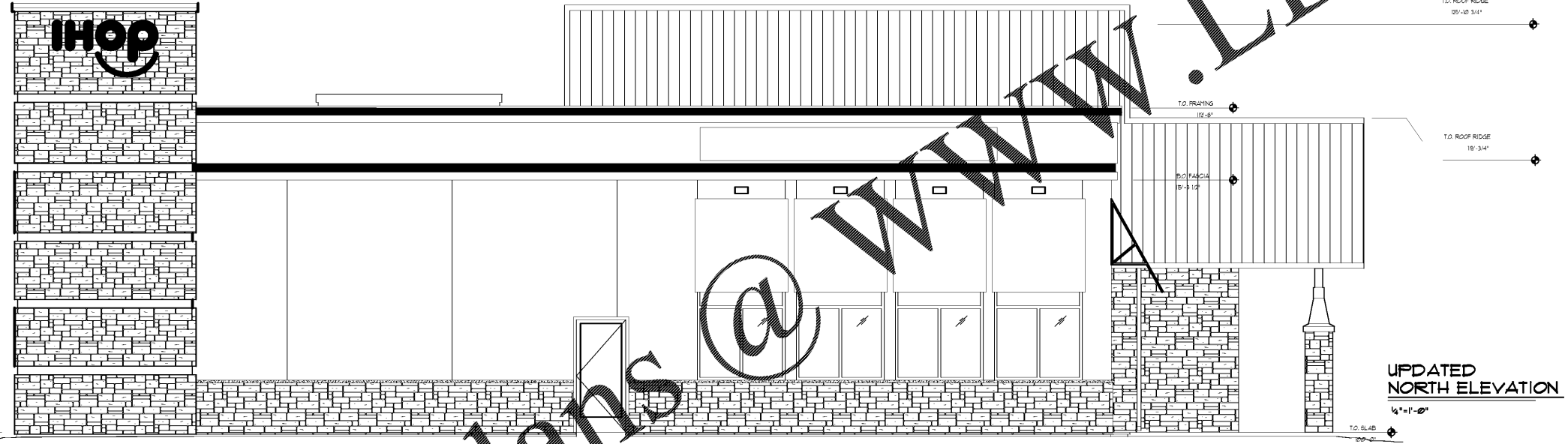

UPDATED NORTH ELEVATION 1/4"=1'-0"

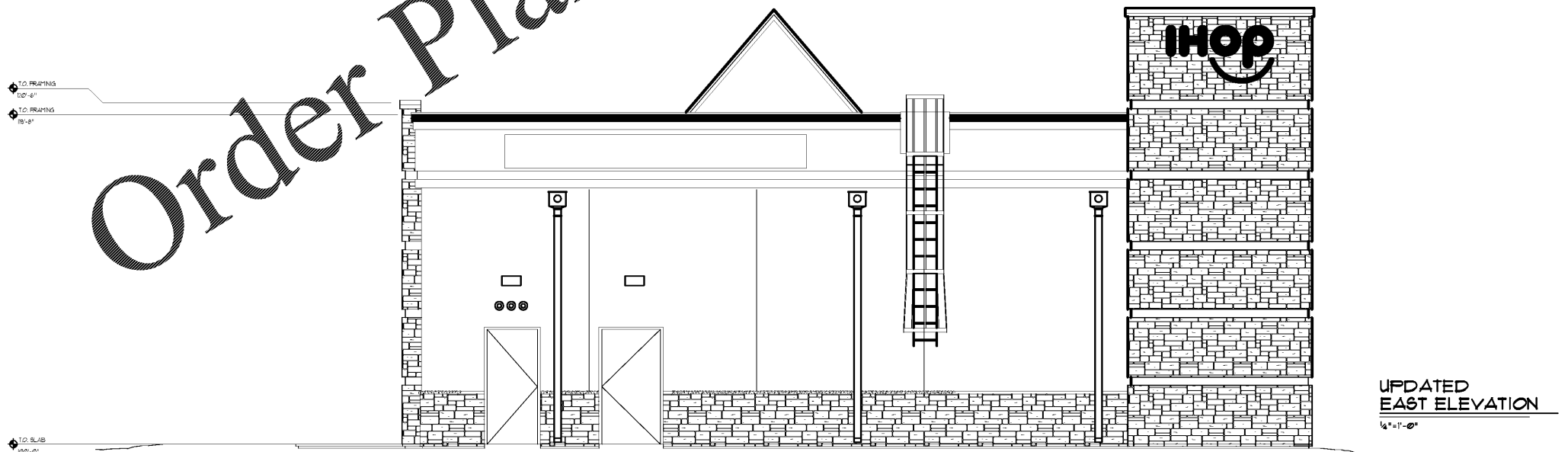

UPDATED EAST ELEVATION 1/4"=1'-0"

Order Plans @ WWW.LDILine.com

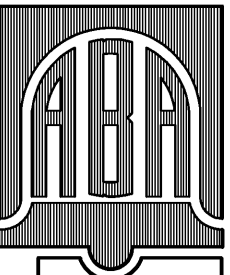

BELL & ASSOCIATES ARCHITECTS
 ALAN BELL, DOUG ELKINS
 MARK SMITH, & TROY BELL
 alanbellarchitect.com
 1281 JOYRIDE ROAD
 CAROLINA, NC 27013
 PHONE (770) 880-8868 FAX (770) 880-6968

REVISIONS BY

NEW RESTAURANT FOR:

 VILLA RICA, GEORGIA

CONTRACTOR SHALL VERIFY ALL CONDITIONS AND DIMENSIONS BEFORE EXECUTING ANY WORK. THIS DOCUMENT IS THE SOLE PROPERTY OF ALAN BELL ARCHITECT AND SHALL NOT BE COPIED IN WHOLE OR IN PART WITHOUT EXPRESSED WRITTEN CONSENT FROM ALAN BELL ARCHITECT.



DATE: 1/28/2020
 SCALE: AS NOTED
 JOB NO.: 19-015-D01
 SHEET
 A2.1
 OF 26 SHEETS