

RALEIGH
136 PAVES VICTORALE ST.
SUITE 400
RALEIGH, NC 27605
PHONE: 919.861.8054

PITTSBURGH
4675 LENOX PK.
SUITE 200
PITTSBURGH, PA
PHONE: 412.690.4011

ATLANTA
713 PEACHTREE AVE. ST.
SUITE 100
ATLANTA, GA 30308
PHONE: 770.345.3860

COLUMBUS
274 HAMBURG BLVD
SUITE 300
COLUMBUS, OH 43215
PHONE: 614.424.6666

1 GLENWOOD AVE. SUITE
600 RALEIGH, NC
919.759.9977

1020 DAVID TAYLOR DR., SUITE 115
CHARLOTTE, NC
28208

704.714.4880

5030 NEW CENTRE DR., SUITE B
WILMINGTON, NC
28406
910.523.5715
sepi.com



303 WEST 3RD STREET
SUITE 500
RALEIGH, NC 27601
PHONE: 919.871.1079
WWW.CRENMANCONSULTING.COM

3516 Bush Street, Suite 200
Raleigh, North Carolina 27608
919-871-1079 Fax 919-871-9620

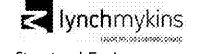

lynchmykins
Structural Engineers
301 N West St., Ste 105
Raleigh, NC 27616
919.782.1833 - lynchmykins.com
Professional Engineering
Corporation No.: C-4360



THE LOCATION OF EXISTING UNDERGROUND UTILITIES ARE SHOWN IN ALL INFORMATION HEREON AND HAVE NOT BEEN RECONSTRUCTED OR SURVEYED BY THE OWNER OR ITS REPRESENTATIVE. THE CONTRACTOR SHALL VERIFY THE EXACT LOCATION OF ALL EXISTING UTILITIES BEFORE COMMENCING WORK AND ACCEPTS TO BE FULLY RESPONSIBLE FOR ANY AND ALL DAMAGES WHICH MIGHT BE OCCURRED BY THE CONTRACTOR'S FAILURE TO EXACTLY LOCATE AND PRESERVE ANY AND ALL UNDERGROUND UTILITIES.

NOTICE:
CONSTRUCTION SITE SAFETY IS THE SOLE RESPONSIBILITY OF THE CONTRACTOR WITHIN THE BOUNDARIES OF THE PROJECT. THE CONTRACTOR IS EXPECTED TO ASSUME ANY RESPONSIBILITY FOR SAFETY OF THE STRUCTURES, OR OF ANY OTHER PERSONS.

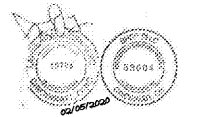

COPYRIGHT © 2012
REENGINEERING & CONSTRUCTION, INC.

Issue/Revision/Submission	Date
2 ISSUED FOR BID	02/07/2020
1 ISSUED FOR OWNER REVIEW	11/12/2019
No	

PROJECT: STATE EMPLOYEES' CREDIT UNION - CHARLOTTE - ALBEMARLE RD. REMOTE ATM ADDITIONS

SHEET TITLE: BUILDING ELEVATIONS, AXONOMETRIC

PROJECT MANAGER: BS

CHECKED BY: DS

DRAWN BY: AA

FIELD SURVEY DATE: -

DRAWING DATE: 02/07/2020

JOB #: NCE01.23

PROJECT MANAGER	BS	FIELD SURVEY DATE	-
CHECKED BY	DS	DRAWING DATE	02/07/2020
DRAWN BY	AA	JOB #	NCE01.23

SHEET **A102** 11 of 14

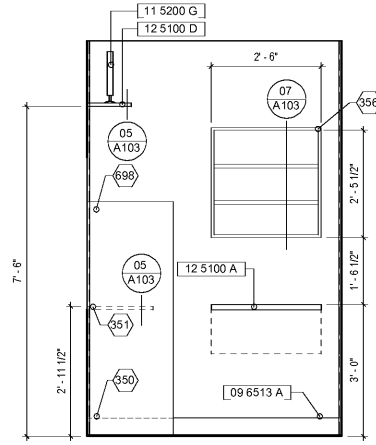

04 INTERIOR SOUTH ELEVATION - ATM KIOSK
A102 1/2" = 1'-0"

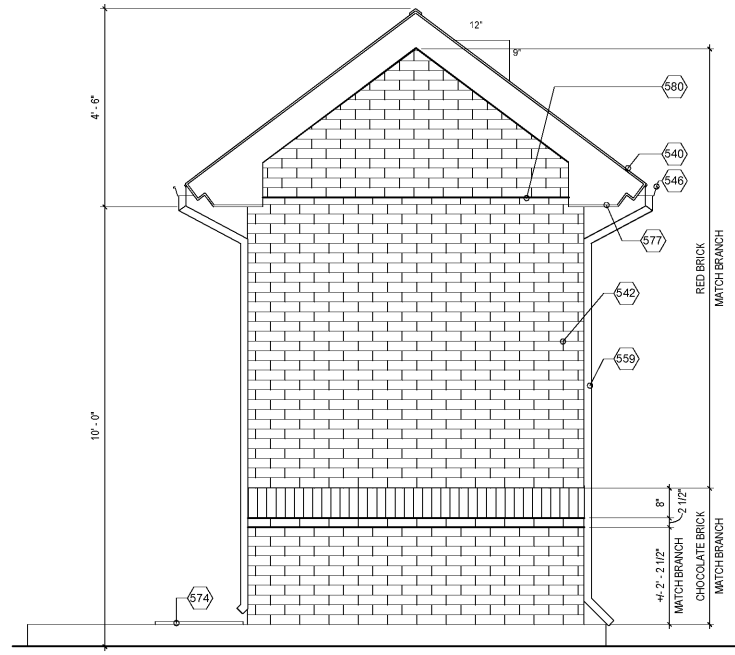

05 WEST ELEVATION - ATM KIOSK
A102 1/2" = 1'-0"

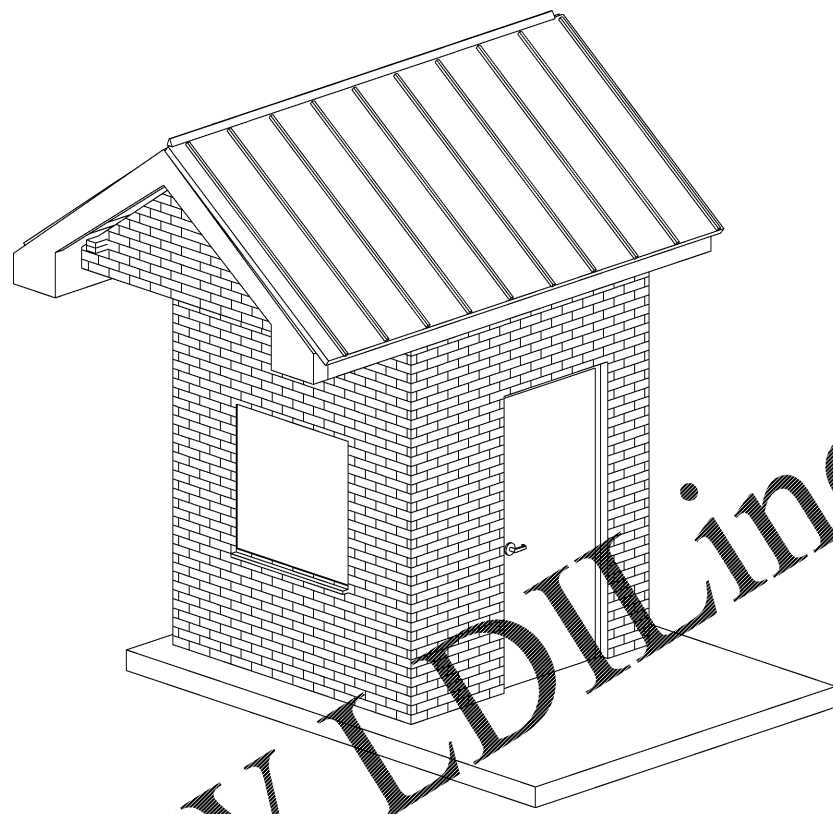

06 ISOMETRIC VIEW - ATM KIOSK FOR REFERENCE ONLY
A102

- SHEET KEYNOTES**
- 350 DASHED LINE INDICATES RESILIENT WALL BASE BEYOND
 - 351 DASHED LINE INDICATES FIXED WALL MOUNTED SHELF BEYOND
 - 352 CONFIRM THAT 2" HEAD IS POSSIBLE WITH MASONRY WALL. MAY NEED TO BE CHANGED TO A 4" HIGH HEAD TO ACCOMMODATE MASONRY.
 - 356 WALL CABINET. REFER TO SECTION
 - 517 SECURITY SIGNAGE BY OTHERS. PROVIDE BLOCKING FOR SUPPORT.
 - 524 ALUMINUM FASCIA PANEL. MATCH EXISTING BUILDING SPECIFICATIONS.
 - 540 STANDING SEAM METAL ROOF TO MATCH EXISTING.
 - 542 NEW VENEER BRICK WALL TO MATCH EXISTING BUILDING SPECIFICATIONS.
 - 543 ATM INTERFACE
 - 546 2" GUTTER. COLOR TO MATCH EXISTING BUILDING.
 - 559 3" DIA OR 3"X3" RECTANGULAR DOWNSPOUT. COLOR TO MATCH EXISTING BUILDING.
 - 560 HOLLOW METAL DOOR. REFER TO DOOR SCHEDULE ON SHEET A101-1
 - 571 CLEARANCE SIGNAGE
 - 572 TRIM TO BE COORDINATED WITH ATM VENDOR.
 - 574 12" X 24" UV STABLE SPLASH BLOCK. COLOR TO BE SELECTED BY ARCHITECT.
 - 577 METAL SOFFIT PANEL.
 - 580 BRICK ANGLE. START BRICK AT THIS LINE GOING UP.
 - 581 BRICK ANGLE OR LINTEL BY STRUCTURAL
 - 698 ATM KIOSK BY OWNER. BASIS OF DESIGN DIEBOLD OPTEVA 740 ADVANCED FUNCTION DRIVE-UP ATM THROUGH THE WALL. 4 HIGH WITH 13MM (1/2") CHEST.

- REFERENCE KEYNOTES**
- 09 6513 A RESILIENT WALL BASE. REFER TO FINISH DRAWINGS.
 - 11 5200 G MONITOR FOR SECURITY FEED TO BE PROVIDED BY OWNER.
 - 12 5100 A (1) 30" X 18" WALL MOUNTED FOLDABLE STAINLESS STEEL WRAPPED COUNTER WITH EASED EDGES. BASIS OF DESIGN HARDWARE SOURCE HEAVY DUTY SHELF SUPPORT. SIZE LARGE. 750 LB HINGE. PROVIDE FRT AND IN WALL BLOCKING AS REQUIRED.
 - 12 5100 D 1'-0" X 1'-0" WALL MOUNTED FIXED LAMINATE MONITOR SHELF AT 7'-6" AFF. CONCEALED SUPPORT AS REQUIRED TO SUPPORT SHELF. SPACE AS NEEDED TO SUPPORT SHELF. SUPPORT TO BE IN WALL. RAKKS BRACKET MODEL: EH-1209. FINISH TO BE L2 - FORMICA FLAX GAUZE 37708-58 FOR COUNTERTOPS.

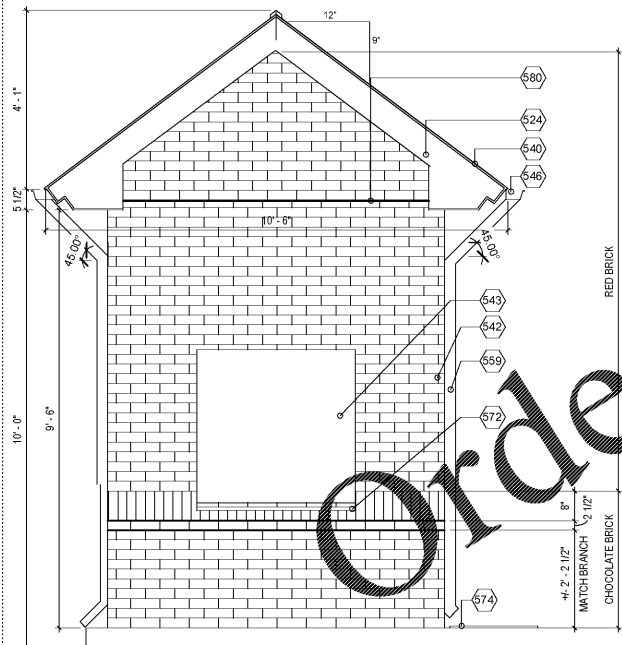

01 EAST ELEVATION - ATM KIOSK
A102 1/2" = 1'-0"

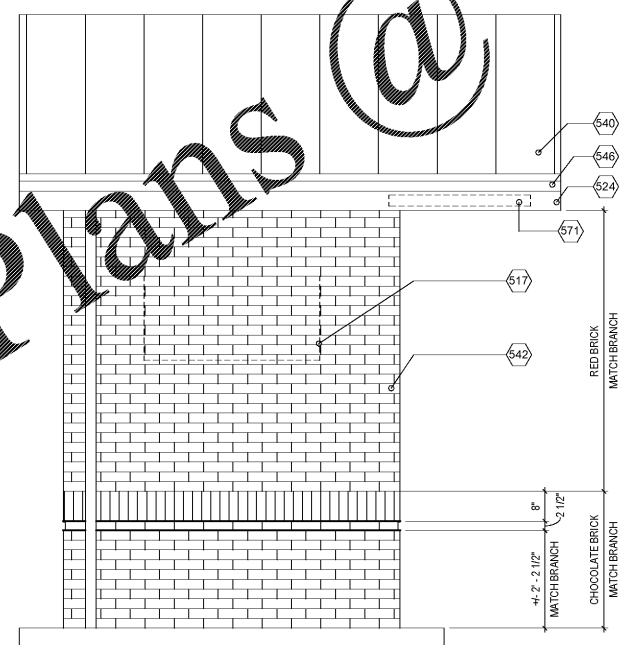

02 SOUTH ELEVATION - ATM KIOSK
A102 1/2" = 1'-0"

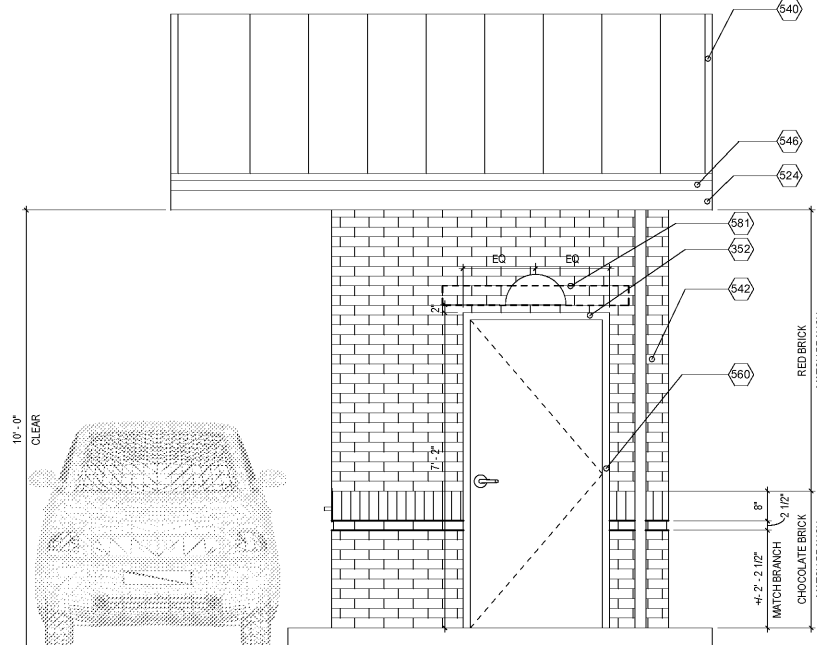

03 NORTH ELEVATION - ATM KIOSK
A102 1/2" = 1'-0"

