

OVERALL SITE DATA:
 TOTAL AREA= 36.38 ACRES
 500 MAP: ACL-9-417-437-41,24,25 & 27
 ZONED: R-3
 DEED REFERENCE:
 PARCEL #0091156; DB 4095, PG 646
 PARCEL #0091157; DB 5357, PG 283
 PARCEL #0091158; DB 4441, PG 241
 PARCEL #0091159; DB 5506, PG 1159
 PARCEL #0138667; DB 7581, PG 2533
 LAND USE CLASSIFICATION: 3
 DIST. GRA: 115,833 SF
 PROX. GRA: 9,267 SF
 TOTAL GRA: 125,100 SF
 BUILDING HEIGHT: 30'
 MAX. BUILDING HEIGHT ALLOWED: 50'
 NUMBER OF STORES: 1

ALL OF THE NECESSARY APPROVALS
 HAVE BEEN/WILL BE OBTAINED FROM
 THE STATE AND CORPS FOR ANY
 STREAM CROSSINGS/WETLAND
 DISTURBANCE.

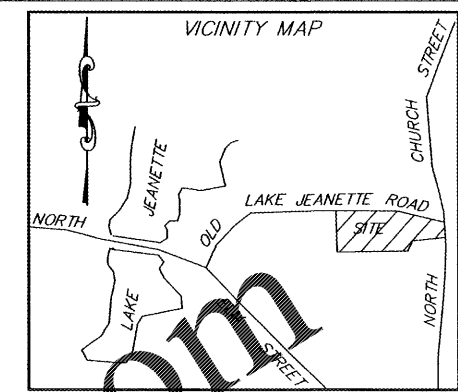

WATERSHED DATA:
 DISTURBED AREA= 1.9 ACRES
 WATERSHED: GREENSBORO (PWA)
 BUILT-UPON AREA= 8.52 AC (23%)
 PROPOSED B.U.A. TO BE REMOVED= 0.72 ACRES
 PROPOSED= 0.56 ACRES
 TOTAL= 8.36 ACRES (23%)
 DISTANCE TO FLOODWAY: >2000'
 FLOODWAY: #3710787001, DATED 6-18-2007
 SOIL TYPES: CcB2- CECIL SANDY LOAM 2-6%
 CcC2- CECIL SANDY LOAM 6-10%
 DRAINAGE: PIPED OR IMPROVED
 AVERAGE SLOPE: 3.8%
 LAND COVER: NATURAL OR STABILIZING
 RUN-OFF CONTROL: EQUAL TO MINIMUM
 SEWAGE DISPOSAL: PUBLIC
 DRIVES: CURB AND PIPED
 WOODED AREA PROVIDED: 5.70 ACRES (16%)
 LOCATION: LATITUDE 36.142198, LONGITUDE -79.791669

GENERAL WATERSHED AREA SCORE SHEET:

FACTOR	POINTS
1. CLUSTERING: MINIMAL	10
2. BUILT-UPON AREA: 23%	0
3. PROXIMITY TO FLOODWAY: >2000FT	25
4. SOIL LIMITATIONS: MODERATE	5
5. DRAINAGE: PIPED OR IMPROVED DRAINAGE WITH RIPRAP	5
6. AVERAGE SLOPE: 0-6%	25
7. STREAM BUFFER: 50 FEET, ALL WOODED	25
8. STORMWATER RUNOFF CONTROL: EXISTING POND	0
9. SEWAGE DISPOSAL: PUBLIC	10
10. STREET % DRIVEWAY: PIPED & CURB AND GUTTER	5
11. WOODED AREA: 5.70 ACRES (MIN. 5.45 ACRES (15%))	5
12. GRADING REDUCTION AND OTHER BONUSES: EX. POND	5
TOTAL=	120

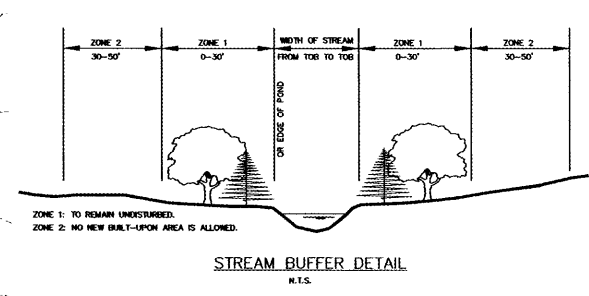

STORMWATER QUANTITY CONTROL:
 THE 10% POINT IS LOCATED UPSTREAM OF THE SITE OUTLET; THEREFORE NO ADDITIONAL QUANTITY CONTROL IS REQUIRED.

STORMWATER QUALITY CONTROL:
 SITE IS CONSIDERED LOW DENSITY AND CAN PASS THE WATERSHED SCORE SHEET; THEREFORE NO ADDITIONAL QUALITY CONTROL IS REQUIRED.

P.E. SIGNATURE: [Signature]
 DATE: 01.16.20
 P.E. REGISTRATION NUMBER: 1894

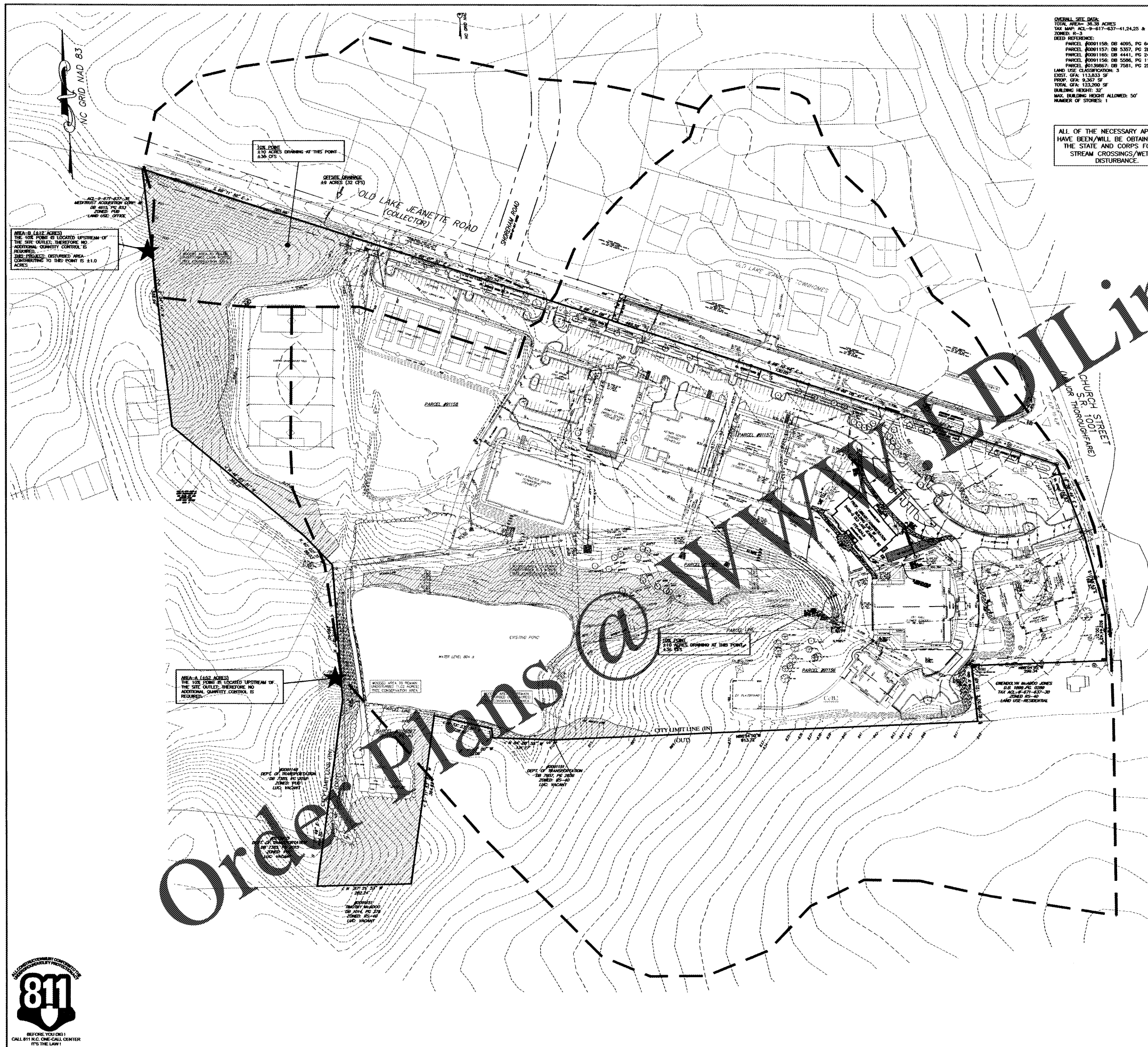
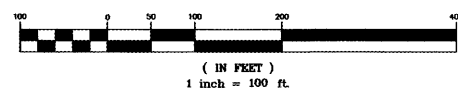

AREA-B (412 ACRES)
 THE 10% POINT IS LOCATED UPSTREAM OF THE SITE OUTLET; THEREFORE NO ADDITIONAL QUANTITY CONTROL IS REQUIRED.
 DIST. GRA: 115,833 SF
 PROX. GRA: 9,267 SF
 TOTAL GRA: 125,100 SF
 BUILDING HEIGHT: 30'
 MAX. BUILDING HEIGHT ALLOWED: 50'
 NUMBER OF STORES: 1

Order Plans @ www.dline.com

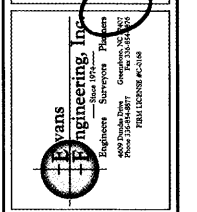
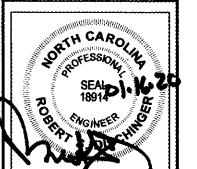

TEAGUE
 FREYALDENHOVEN
 FREYALDENHOVEN
 ARCHITECTS & PLANNERS, LLP
 300 NORTH GREENE STREET
 SUITE 285
 GREENSBORO
 NORTH CAROLINA 27401
 TEL. 336.273.0101
 FAX. 336.273.0141

CANTERBURY SCHOOL
 DAVID BROWN LIBRARY AND
 ADMINISTRATION BUILDING
 5400 OLD LAKE JEANETTE RD
 MOREHEAD TOWNSHIP, CITY OF GREENSBORO
 GUILFORD COUNTY, NORTH CAROLINA

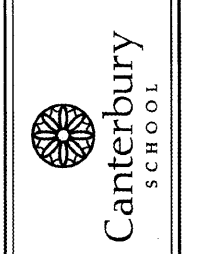

DATE: NOVEMBER 13, 2019
 PROJECT #: 1084.03
 FILE #: Canterbury Library-Admin-CIVIL3D.dwg
 REVISIONS:
 1-16-20: PER TRC COMMENTS

THIS DRAWING IS THE PROPERTY OF
 TFP ARCHITECTS & PLANNERS, LLP
 AND IS NOT TO BE USED FOR ANY WORK
 OTHER THAN THAT AUTHORIZED BY THE
 ARCHITECT. IT IS NOT TO BE COPIED OR
 REPRODUCED IN PART OR WHOLE.

SHEET
 STORMWATER
 MANAGEMENT
 PLAN
 C1.5 of 8