

NOTE:
JOINTS SHALL OCCUR AT 10'-0\"/>

NOTE:
REFER TO SECTIONS AND DETAILS FOR WALL CONSTRUCTION ASSEMBLIES AND NOTATION

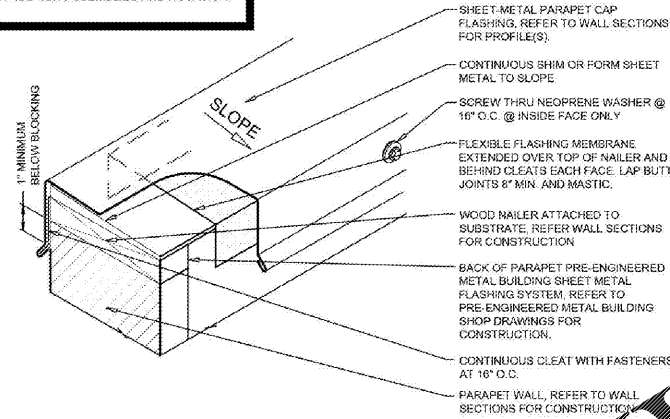

2 TYPICAL COPING FLASHING DETAIL
A6.1 SCALE: N.T.S.

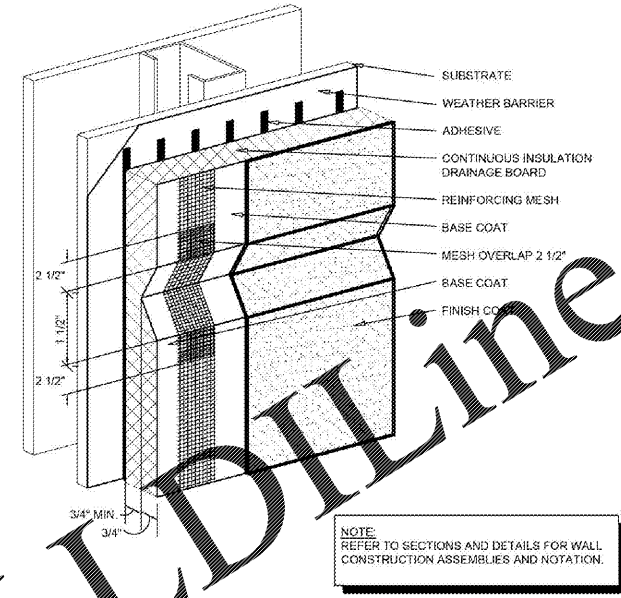

3 EIFS DECORATIVE JOINT DETAIL
A6.1 SCALE: N.T.S.

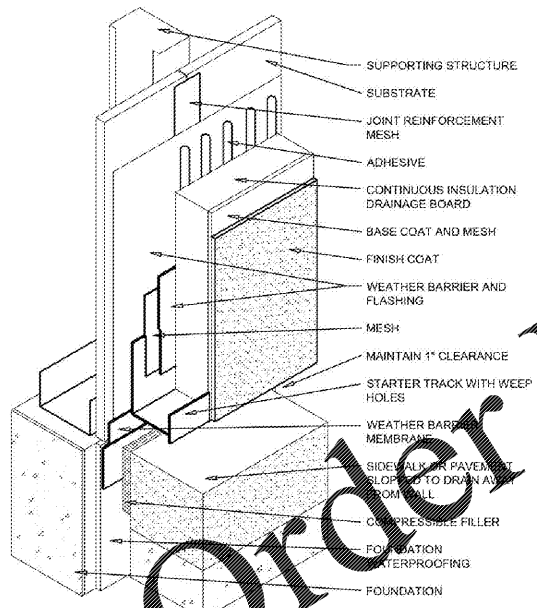

NOTE:
REFER TO SECTIONS AND DETAILS FOR WALL CONSTRUCTION ASSEMBLIES AND NOTATION.

4 EIFS TERMINATION DETAIL
A6.1 SCALE: N.T.S.

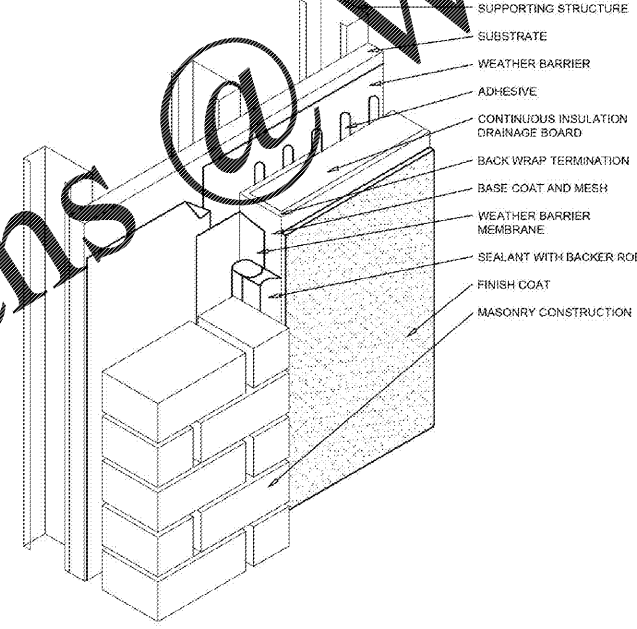

NOTE:
REFER TO SECTIONS AND DETAILS FOR WALL CONSTRUCTION ASSEMBLIES AND NOTATION.

5 EIFS TERMINATION DETAIL
A6.1 SCALE: N.T.S.

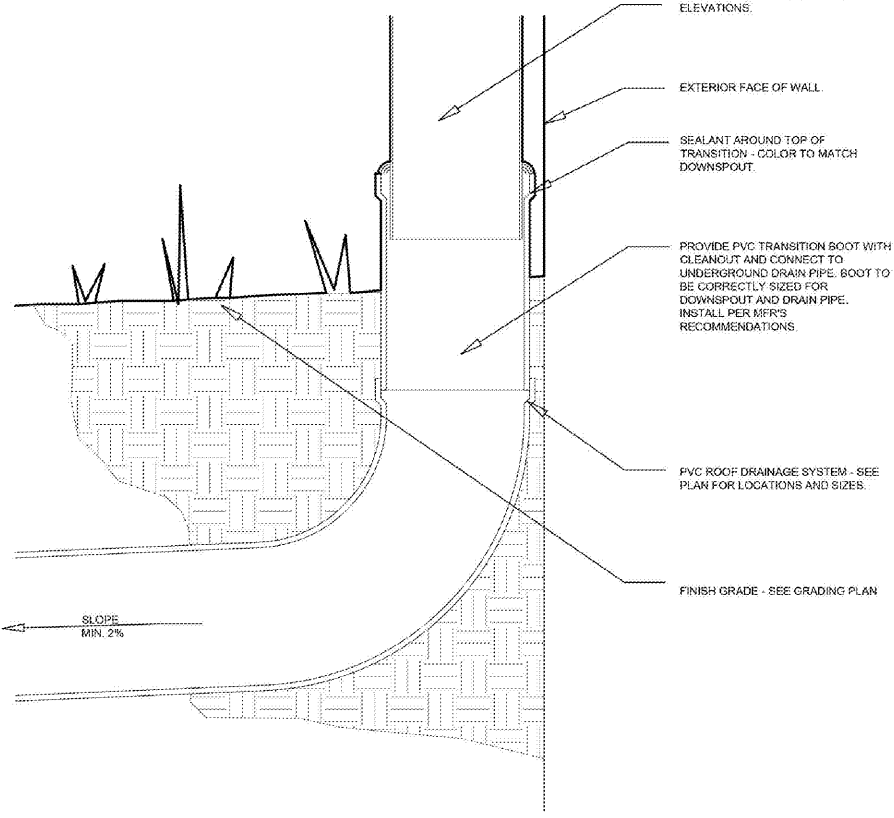

6 DOWNSPOUT COLLECTION SYSTEM SECTION
A6.1 SCALE: 3/4\"/>

GENERAL NOTES

- (A) REFER TO PROJECT MANUAL AND SCOPE OF WORK SCHEDULE FOR ADDITIONAL REQUIREMENTS.
- (B) SHEET METAL AND ROOFING CONSTRUCTION SHALL COMPLY WITH NATIONAL ROOFING CONTRACTORS ASSOCIATION (NRCA) AND SHEET METAL AND AIR CONDITIONING CONTRACTORS NATIONAL ASSOCIATION (SMACNA) DESIGN STANDARDS AND RECOMMENDATIONS.

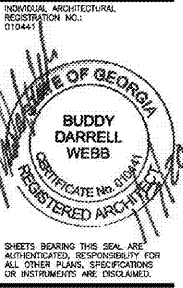

PROJECT:
NEW O'REILLY AUTO PARTS STORE
6472 GA-42
REX, GEORGIA
EXTERIOR DETAILS

Buddy Webb, NCARB, AIA
Architect - Consultant
3057 EAST CAIRO
SPRINGFIELD, MISSOURI 65802
(417) 877-1385 TELEPHONE
(417) 877-9736 FAX

DESIGNED BY:	CHECKED BY:
AS	LG
DATE:	
01/08/20	
REVISION:	
PROJECT NUMBER:	
REX	
SHEET NUMBER:	

A6.1

REPRODUCTION PROHIBITED WITHOUT THE EXPRESSED WRITTEN CONSENT OF THE DESIGN PROFESSIONAL. © COPYRIGHT 2020