

**1 HEAD DETAIL**

**A5.1** SCALE: 1 1/2" = 1'-0"

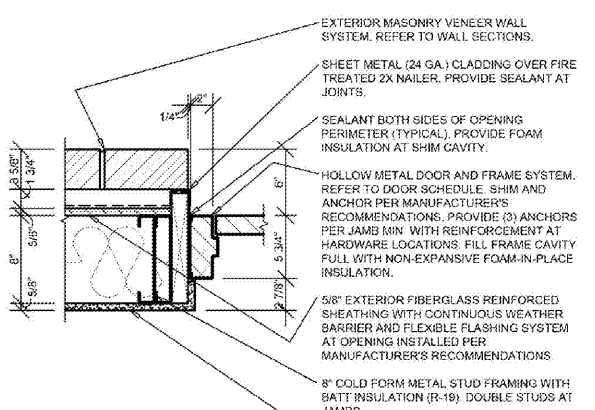

**2 JAMB DETAIL**

**A5.1** SCALE: 1 1/2" = 1'-0"

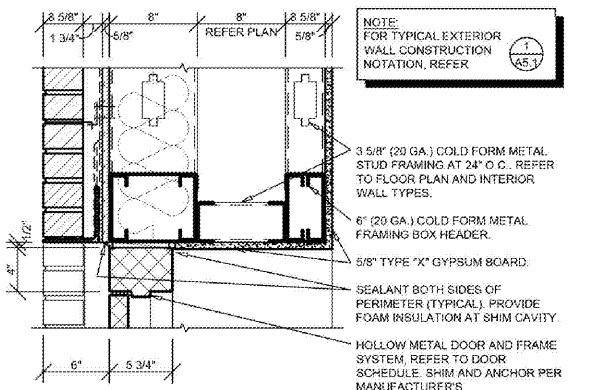

**3 HEAD DETAIL**

**A5.1** SCALE: 1 1/2" = 1'-0"

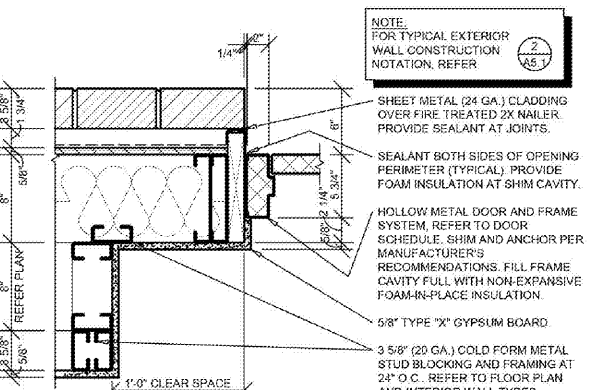

**4 JAMB DETAIL**

**A5.1** SCALE: 1 1/2" = 1'-0"

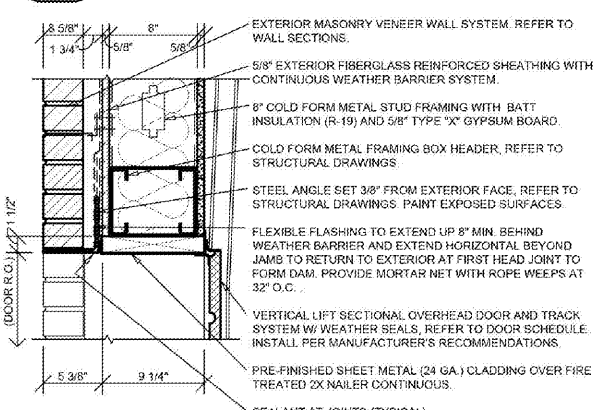

**5 HEAD DETAIL**

**A5.1** SCALE: 1 1/2" = 1'-0"

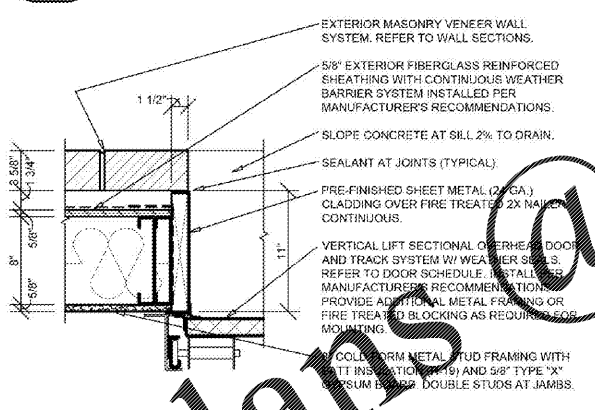

**6 JAMB DETAIL**

**A5.1** SCALE: 1 1/2" = 1'-0"

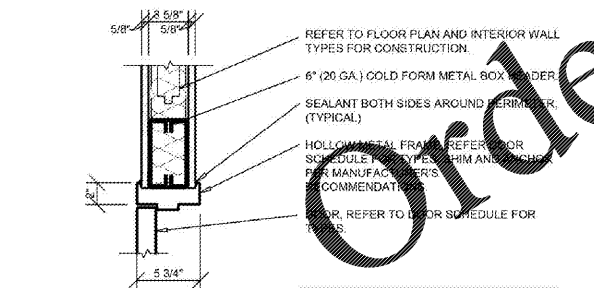

**7 HEAD DETAIL**

**A5.1** SCALE: 1 1/2" = 1'-0"

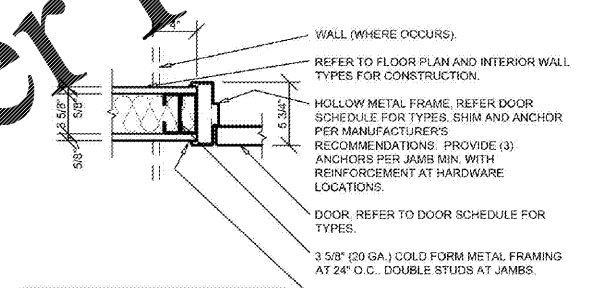

**8 JAMB DETAIL**

**A5.1** SCALE: 1 1/2" = 1'-0"

### DOOR SCHEDULE

MK	DOOR			DOOR HARDWARE			FRAME			DETAILS			FIRE RATING	REMARKS (REFER NOTES)
	SIZE (W x H x D)	TYPE	SWNG	MATERIAL	GLAZ. TYPE	SET #	KEYED	TYPE	MATERIAL	HEAD WIDTH	HEAD	JAMB		
1	3'-0" X 7'-0" X 1-3/4"	A	REFER TO FLOOR PLAN	ALUMINUM	1	1	A	1	ALUMINUM		4/A5.2	4/A5.2	5/A5.2	1, 2, 5
2	3'-0" X 7'-0" X 1-3/4"	B	REFER TO FLOOR PLAN	INSULATED METAL		2	A	2	INSULATED METAL		1/A5.1	2/A5.1	5/A5.2	1, 2, 3
3	5'-0" X 8'-0"	D	SECTIONAL OVERHEAD	INSULATED METAL		3			MANUFACTURER'S STANDARDS		5/A5.1	6/A5.1		1
4	3'-0" X 7'-0" X 1-3/4"	C	REFER TO FLOOR PLAN	SOLID WOOD		4		2	HOLLOW METAL		7/A5.1	8/A5.1		1, 4
5	3'-0" X 7'-0" X 1-3/4"	C	REFER TO FLOOR PLAN	SOLID WOOD		5		2	HOLLOW METAL		7/A5.1	8/A5.1		1, 4
6	3'-0" X 7'-0" X 1-3/4"	C	REFER TO FLOOR PLAN	SOLID WOOD		5		2	HOLLOW METAL		7/A5.1	8/A5.1		1, 4
7	3'-0" X 7'-0" X 1-3/4"	B	REFER TO FLOOR PLAN	INSULATED METAL		6		2	INSULATED METAL		3/A5.1	4/A5.1	5/A5.2	1, 3

**NOTES:**  
 1. ALL DOORS SHALL BE SHOP PREPARED FOR HARDWARE.  
 2. ALL EXTERIOR DOORS TO BE KEYPED ALIKE. CONTRACTOR TO FIELD VERIFY AND MATCH CORE OF DOOR MARKED "Z".  
 3. EXTERIOR DOOR, FRAME AND HARDWARE OWNER FURNISHED AND CONTRACTOR INSTALLED. REFER TO SCOPE OF WORK SCHEDULE.  
 4. CONTRACTOR'S OPTION TO PURCHASE INTERIOR DOORS, FRAMES, AND HARDWARE THROUGH PREFERRED VENDOR. REFER TO SCOPE OF WORK SCHEDULE.  
 5. PROVIDE SIGN POSTED ON EGRESS SIDE ADJACENT TO DOOR STATING "THIS DOOR TO REMAIN UNLOCKED WHEN THIS SPACE IS OCCUPIED". SIGN CONSTRUCTION TO BE NON-GLARE 1" HIGH WHITE LETTERING ON CONTRASTING BLUE BACKGROUND. LOCATION TO COMPLY WITH ANSI A117.1. MOUNT 48" MINIMUM ABOVE FINISH FLOOR TO BOTTOM OF LOWEST CHARACTER AND 60" MAXIMUM ABOVE FINISH FLOOR TO BOTTOM OF HIGHEST CHARACTER.

**LOCKNET:**  
 100 COURCHELLE DRIVE  
 NICHOLASVILLE, KY 40398  
 CONTACT: PAM PEEL  
 PHONE 606-687-4307 EXT 133  
 FAX 606-681-5499  
 EMAIL: construction@locknet.com

**SPECIAL NOTE:**  
 UNLESS OTHERWISE INDICATED, KNOCK DOWN (KD) TYPE DOOR FRAMES ARE NOT PERMITTED.

### DOOR TYPES

(SCALE 1/4" = 1'-0")

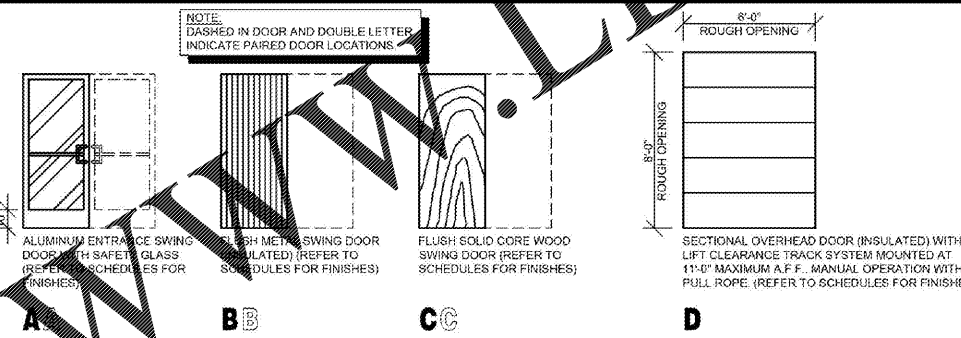

### FRAME TYPES

(SCALE 3" = 1'-0")

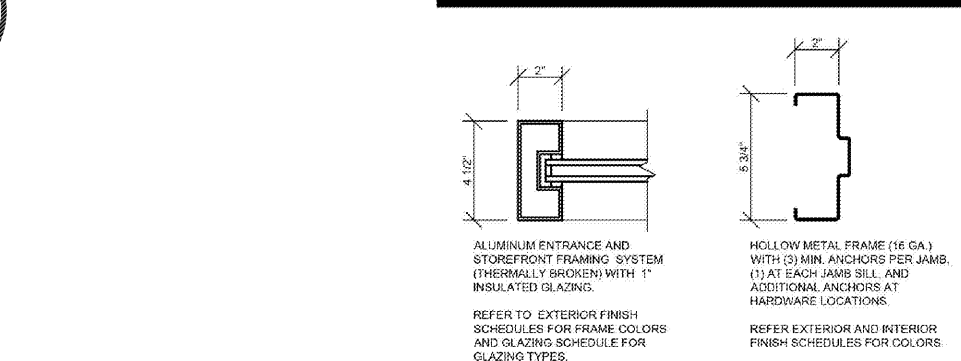

### DOOR HARDWARE SCHEDULE

**HARDWARE NOTES:**  
 1. ALL HARDWARE TO BE ADA AND ANSI COMPLIANT.  
 2. VERIFY COMPATIBILITY OF HARDWARE SPECIFIED. NOTIFY ARCHITECT OF INCOMPATIBILITY ISSUES PRIOR TO ORDERING AND INSTALLATION.

**SET NO. 1 (DR. 1)**  
 1 CYLINDER: 20-052 X 626 - "E" KEYWAY (REMOVABLE CORE)..... SCHLAGE

**(FOLLOWING REQUIRED HARDWARE FURNISHED WITH WINDOW FRAMING DOOR SYSTEM)**  
 1 PAIR OFFSET PRYBOLTS: 195185 X 626..... RIXON  
 1 DEADLOCK: MS1850S X 626..... ADAMS RITE  
 1 DEADLOCK LEVER (WITH "LOCKED" AND "OPEN" INDICATOR): 4550 X 626..... ADAMS RITE  
 1 STRIKE: MS4022 X 626..... ADAMS RITE  
 1 SET PUSH/OFFSET PULL: CO-12 X CP-11 X 626..... KAWNEER  
 1 CLOSER: 4040XP-3017-18L-TB X 689 (ADJ. TO 8.5 LBS.)..... LCN  
 1 SET PERIMETER GASKETS: POLYMERIC BULB LENGTH REQUIRED..... PEMKO  
 1 SWEEP: 345AP X LENGTH REQUIRED..... PEMKO  
 1 THRESHOLD: 270A X LENGTH REQUIRED (OFFSET NOT COMPATIBLE) (ANSI & ADA COMPLIANT)..... PEMKO

**SET NO. 2 (DR. 2)**  
 1 CONTINUOUS HINGE: 750-18ND X 626-18ND X 1116 X LENGTH REQUIRED..... HAGER  
 1 CYLINDER: 20-052 X 626 - "E" KEYWAY (REMOVABLE CORE)..... SCHLAGE  
 1 PROVIDE (2) SECURITY KEYS: 1000 KEY, (1) BITTED..... RIXON  
 1 EXIT PANIC LOCK: 9300B X 689 X 630 X PR10S X 630 (THROUGH SET GOLT MOUNTING)..... DORMA  
 1 CLOSER: 6818B-180-180 X 689 (ADJ. TO 8.5 LBS.) (TROUGH SEX BOLT MOUNTING)..... DORMA  
 1 SET PERIMETER GASKETS: 12002 X 1116 X LENGTH REQUIRED..... SCHLEGEL  
 1 LATCH GUARD: LG1002/SF X 863 (STRAIGHT W/ PIN AND SEX BOLTS)..... LATCHGUARD  
 1 PLATE: 180S X 8" X 34" X 630..... HAGER  
 1 DOOR BOTTOM SWEEP: 31321 X 689 X LENGTH REQUIRED..... GLOBAL  
 1 THRESHOLD: 31206 X 689 X LENGTH REQUIRED..... GLOBAL

**SET NO. 3 (DR. 3)**  
 REQUIRED HARDWARE FURNISHED WITH OVERHEAD DOOR SYSTEM (LOCKING FROM INSIDE ONLY):  
 3 HINGES: BB1279 X 4 1/2" X 4 1/2" X 626..... HAGER  
 1 OFFICE LOCK (LEVER HANDLE): AUS307LN X 626..... YALE  
 1 WALL BUMPER: 409 X 626..... ROCKWOOD

**SET NO. 4 (DR. 4)**  
 3 HINGES: BB1279 X 4 1/2" X 4 1/2" X 626..... HAGER  
 1 PRIVACY LOCK (LEVER HANDLE): AUS302LN X 626..... YALE  
 1 WALL BUMPER: 409 X 626..... ROCKWOOD

**SET NO. 5 (DR. 5, 6)**  
 3 HINGES: ECBB1100 X 4 1/2" X 4 1/2" X 626 X NRP..... HAGER  
 1 EXIT ONLY PANIC LOCK: 8300B X 486 X 689..... DORMA  
 1 CLOSER: 5300MLT X FC X SX2 X 689 (ADJ. TO 8.5 LBS.) (THROUGH SEX GOLT MOUNTING)..... HAGER  
 1 SET PERIMETER GASKETS: 12002 X 1116 X LENGTH REQUIRED..... SCHLEGEL  
 1 LATCH GUARD: LG1002/SF X 863 (STRAIGHT W/ PIN AND SEX BOLTS)..... LATCHGUARD  
 1 DOOR BOTTOM SWEEP: 31321 X 689 X LENGTH REQUIRED..... GLOBAL  
 1 THRESHOLD: 31206 X 689 X LENGTH REQUIRED..... GLOBAL

**SET NO. 6 (DR. 7)**  
 3 HINGES: ECBB1100 X 4 1/2" X 4 1/2" X 626 X NRP..... HAGER  
 1 EXIT ONLY PANIC LOCK: 8300B X 486 X 689..... DORMA  
 1 CLOSER: 5300MLT X FC X SX2 X 689 (ADJ. TO 8.5 LBS.) (THROUGH SEX GOLT MOUNTING)..... HAGER  
 1 SET PERIMETER GASKETS: 12002 X 1116 X LENGTH REQUIRED..... SCHLEGEL  
 1 LATCH GUARD: LG1002/SF X 863 (STRAIGHT W/ PIN AND SEX BOLTS)..... LATCHGUARD  
 1 DOOR BOTTOM SWEEP: 31321 X 689 X LENGTH REQUIRED..... GLOBAL  
 1 THRESHOLD: 31206 X 689 X LENGTH REQUIRED..... GLOBAL

### GENERAL NOTES

- (A) REFER TO PROJECT MANUAL FOR ADDITIONAL REQUIREMENTS.
- (B) REFER TO BUILDING CODE SUMMARY FOR PROJECT STRUCTURAL DESIGN CRITERIA. DOOR FRAMING AND ANCHORING SYSTEMS SHALL BE DESIGNED BY MANUFACTURER TO CONFORM TO PERFORMANCE AND TESTING REQUIREMENTS SPECIFIED.
- (C) REFER TO FLOOR PLAN, ELEVATIONS, AND SECTIONS FOR ADDITIONAL REQUIREMENTS.
- (D) REFER TO EXTERIOR AND INTERIOR FINISH SCHEDULES FOR COLORS. PERIMETER SEALANT COLOR TO MATCH FRAME COLOR UNLESS OTHERWISE INDICATED.

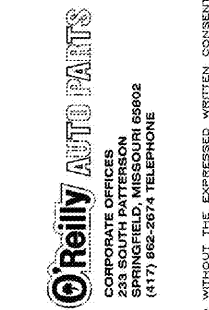
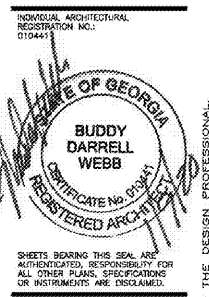

PROJECT: NEW O'REILLY AUTO PARTS STORE  
 6472 GA-42  
 REX, GEORGIA  
**DOOR SCHEDULE**

Buddy Webb, NCARB, AIA  
 Architect - Consultant  
 3057 EAST CAIRO  
 SPRINGFIELD, MISSOURI 65802  
 (417) 877-1395 TELEPHONE  
 (417) 877-9736 FAX

DRAWN BY: AS  
 CHECKED BY: LG  
 DATE: 01/08/20  
 REVISION:  
 PROJECT NUMBER: REX  
 SHEET NUMBER:

A5.1

Order Plans @