

Issued:	Date:
A Client Review Set	05/07/19
B Permit Set	06/12/19
C Client Review Set	02/07/20
D Bid Set	02/10/20
Revisions:	Date:

DO NOT SCALE PLANS
 Copying, Printing, Software and other processes required to produce these prints can stretch or shrink the actual paper or layout. Therefore, scaling of this drawing may be inaccurate. Contact the consultants with any need for additional dimensions or clarifications.

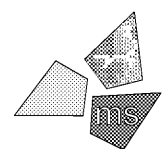

ms consultants, inc.
 engineers, architects, planners
 5444 Wade Park Blvd.
 Suite 160
 Raleigh, NC 27607-4299
 phone 919.772.5565
 fax 919.779.2308

DRAWN BY: MEM
 REVIEWED BY: KFF

Seal

PROFESSIONAL OF RECORD:
 JASON E. CHRISTOFF No. 039391
 EXP. DATE: 12/31/2020

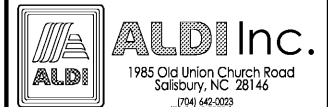

ALDI Inc. Store #: 154
 Cornelius, NC
 20101 West Catawba Avenue
 Cornelius, NC 28031
 Mecklenburg County
 Project Name & Location:

Site Lighting Electrical Plan Drawing Name:	
Prototype Rls. 12/10/18	Project No. 40452-07
Type: LHSD-V8ER	
	SE-101
Scale: As Noted	Drawing No.

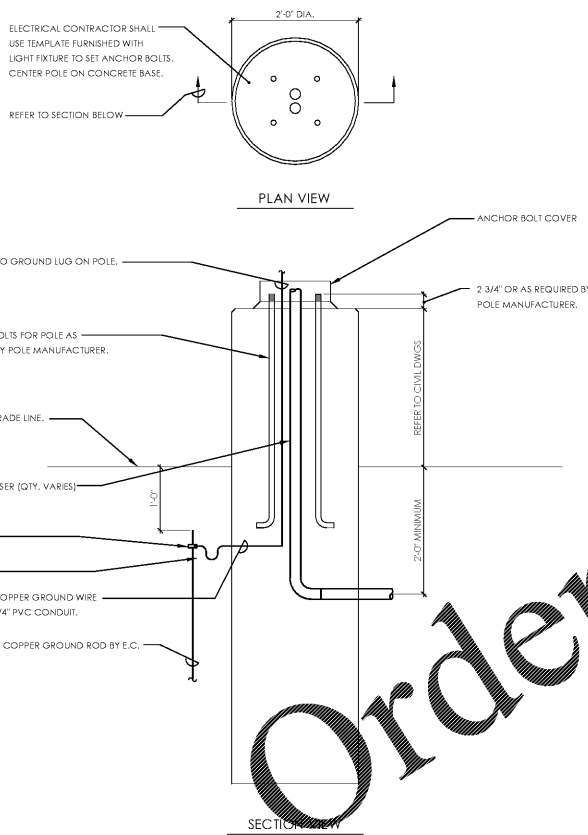
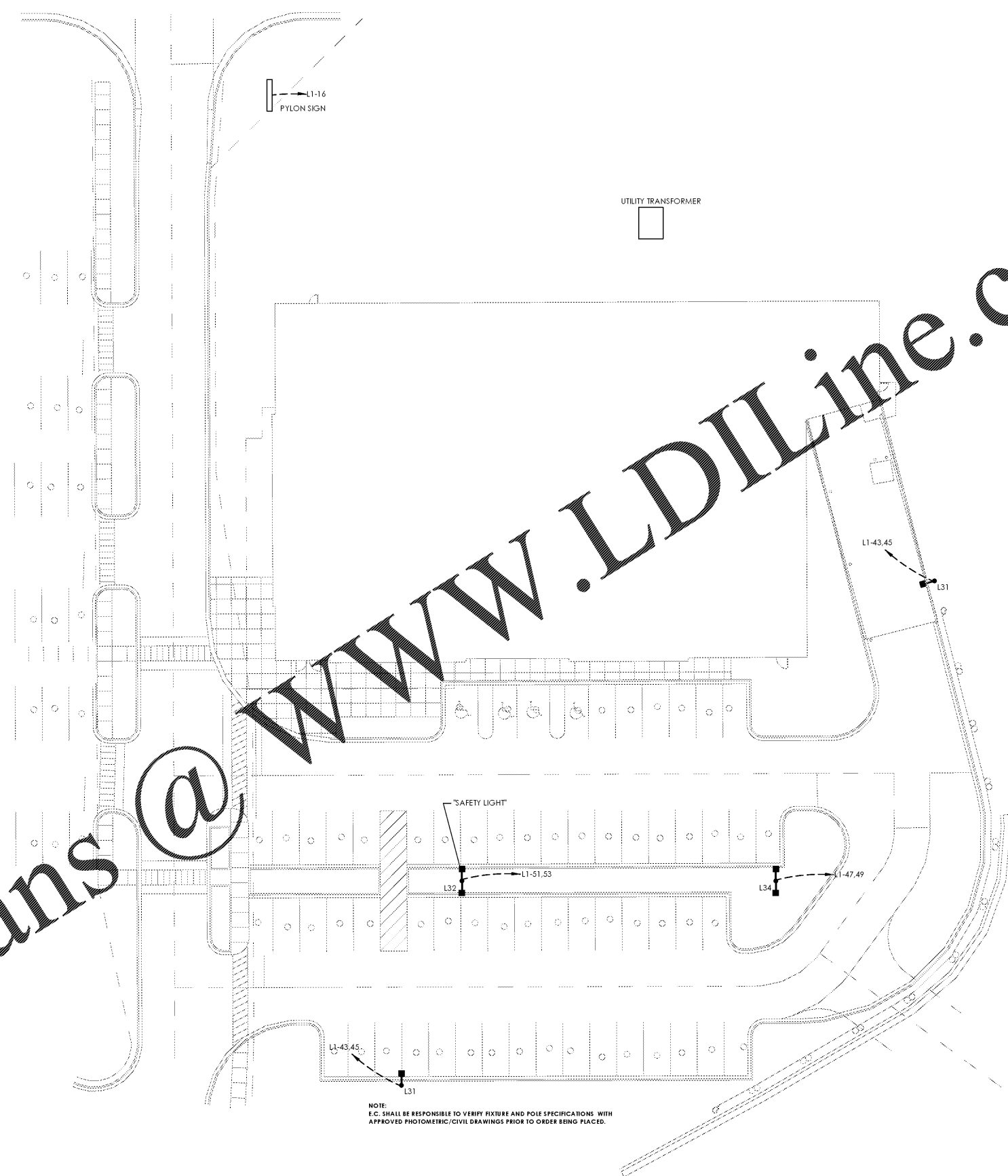

NOTE:
 POLE BASE DETAIL IS FOR ELECTRICAL REFERENCE ONLY.
 CONTRACTOR SHALL CONSULT POLE BASE PER CIVIL
 DRAWINGS SPECIFICATIONS TO MEET LOCAL REQUIREMENTS.

D1 Lighting Pole Base Detail
 SCALE: N.T.S.

B1 Site Lighting Electrical Plan
 SCALE: 1" = 20'
 NORTH

PLOTTED: 2/10/2020 9:43 AM