

- NOTES:
1. REFER TO SCHEDULES ON DRAWING A-603 FOR ALL FINISH AND INSULATION CALL-OUTS.
 2. WRB TO BE SEALED AND TAPED PER MFR RECOMMENDATION. WRB TO WRAP INSIDE OPENINGS AND ALL JOINTS LAPPED PER MFR INSTALLATION REQMT.
 3. PROTECT ALL EXTERIOR SHEATHING DURING CONSTRUCTION, AS REQUIRED BY MFR.
 4. PROVIDE TRIM-TEX TEAR AWAY L-BEAD MOLDING (FINISHABLE EDGE) AT ALL EXPOSED GYPSUM BOARD EDGES (EXCEPT TOP OF WALLS AT ROOF IN THE BACK ROOM).
 5. WRAP WEATHER RESISTIVE BARRIER (WRB) INTO ALL OPENINGS PER MFR'S INSTALLATION INSTRUCTIONS.
 6. INSTALL COUNTER FLASHINGS AT BASE OF WALLS OVER SELF-ADHERING FLASHING EXTENDING TO FOUNDATION WALL LAP WRB OVER COUNTERFLASHING TYP.
 7. ATTACH PLYWOOD WALL SHEATHING & CONTINUOUS INSULATION PANELS TO METAL STUD FRAMING, USING SPECIFIED FASTENERS SPACED 16" O.C. EA. WAY MIN TO SUPPORT UP TO 10 PSF DEAD LOAD OF THE FIBER CEMENT WALL PANEL SYSTEM, INSULATION & SHEATHING AND THE MAXIMUM WIND SPEED AND DESIGN PRESSURES INDICATED ON SHEETS 5-001.

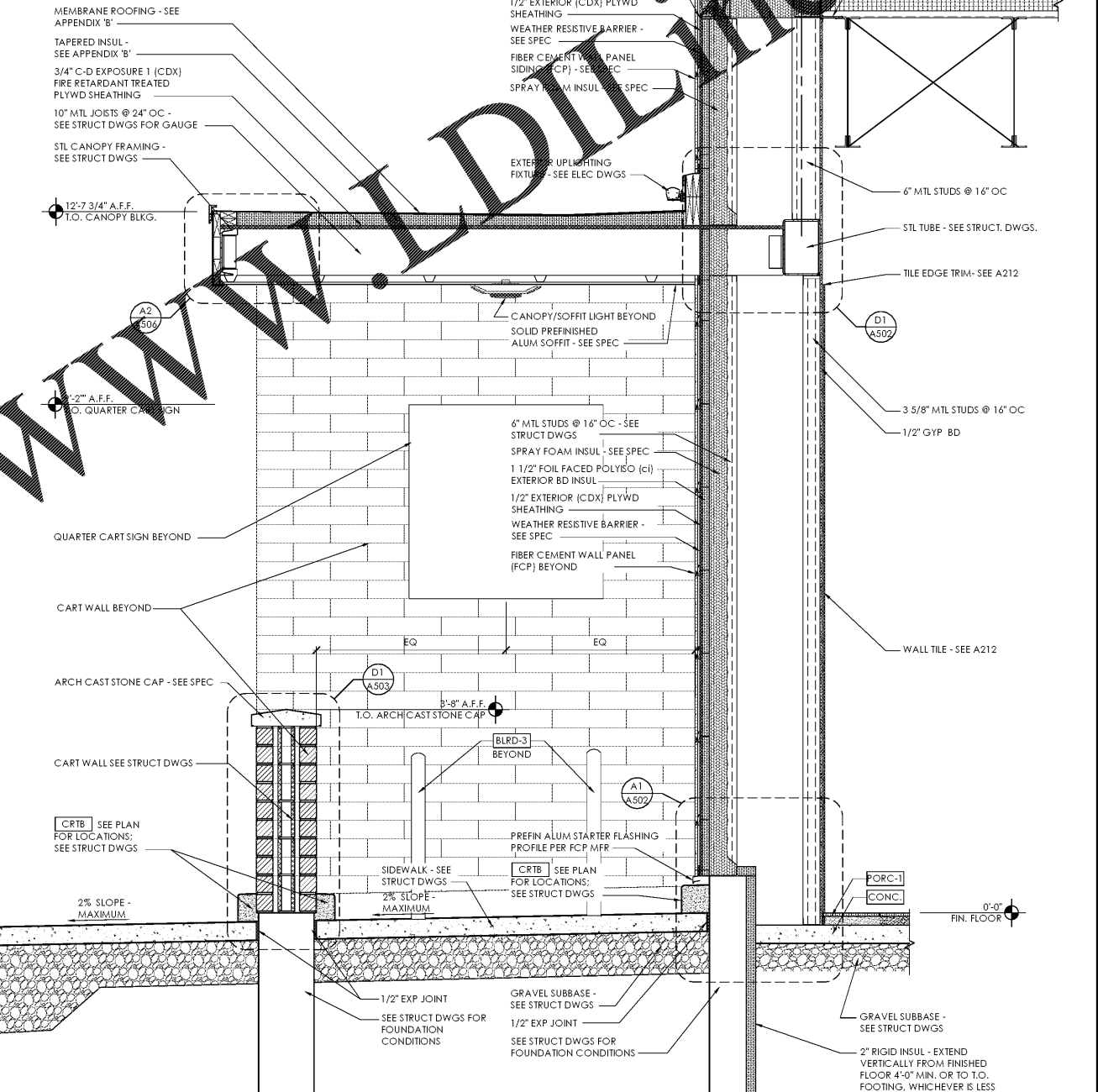
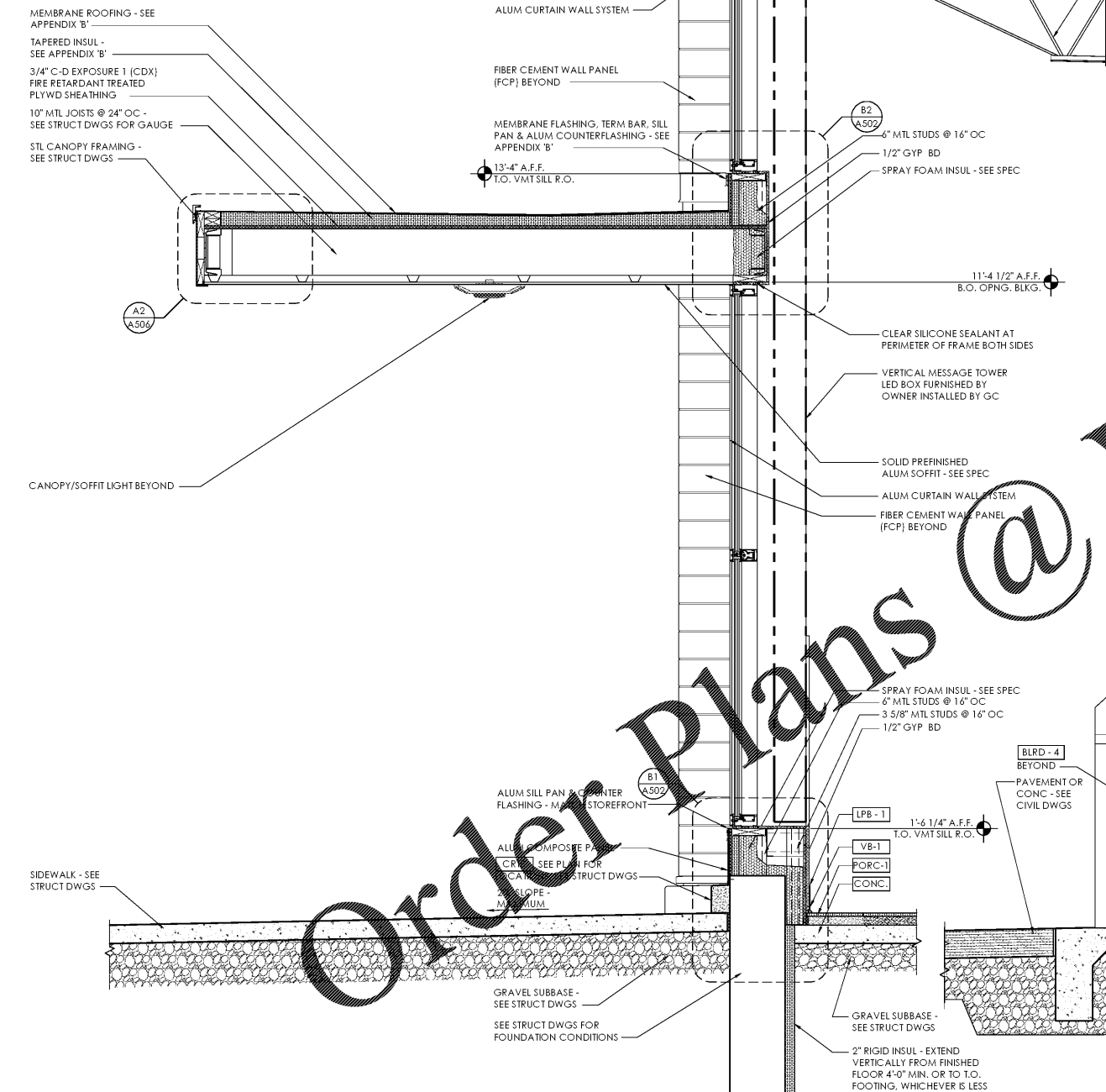

Wall Section - Vertical Message Tower (Long Wall)

Wall Section - High Bay (Short Wall)

Issued:	Date:
A Client Review Set	05/07/19
B Permit Set	06/12/19
C Client Review Set	02/07/20
D Bid Set	02/10/20

Revisions:	Date:

DO NOT SCALE PLANS

Copying, Printing, Software and other processes required to produce these prints can stretch or shrink the actual paper or layout. Therefore, scaling of this drawing may be inaccurate. Contact the consultants with any need for additional dimensions or clarifications.

ms consultants, inc.
engineers, architects, planners
5444 Wade Park Blvd.
Suite 160
Raleigh, NC 27607-4299
phone 919.772.5565
fax 919.779.2308

DRAWN BY: KKL
REVIEWED BY: NAL

Seal

PROFESSIONAL OF RECORD:
CHARLES M. BUSCH No. 14751
EXP. DATE: 06/30/2020

ALDI Inc.
1985 Old Union Church Road
Salisbury, NC 28146
(704) 642-0000
(704) 642-0078 fax

ALDI Inc. Store #: 154
Cornelius, NC
20101 West Catawba Avenue
Cornelius, NC 28031
Mecklenburg County
Project Name & Location:

Wall Sections Drawing Name:	
Prototype Rls. 12/10/18	Project No. 40452-07
Type: LHSD-V8ER	
	A-303
Scale: As Noted	Drawing No.

PLOTTED: 2/10/2020 10:52 AM