

D3 Backroom Interior Elevation
SCALE: 1/4" = 1'-0"

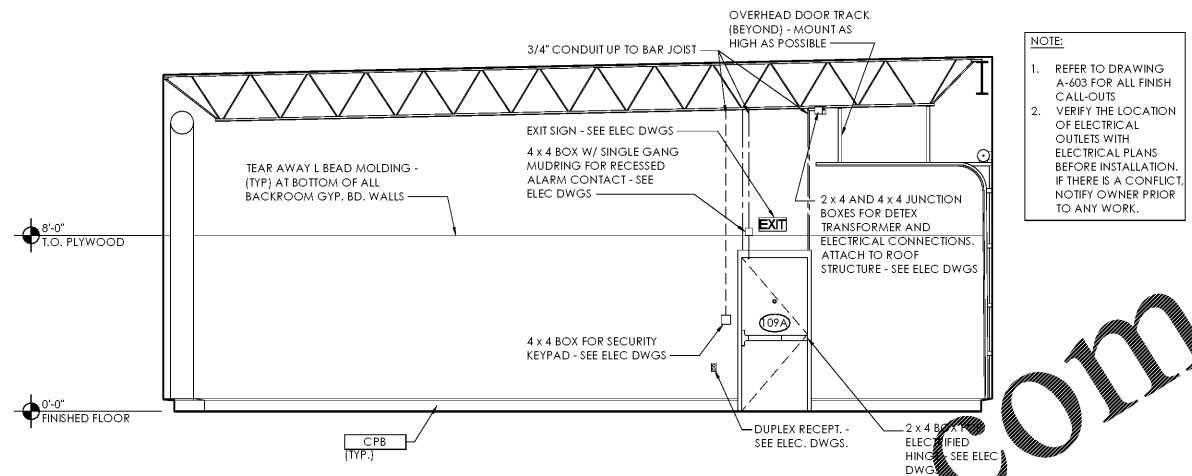

A3 Backroom Interior Elevation
SCALE: 1/4" = 1'-0"

NOTE:
1. REFER TO DRAWING A-603 FOR ALL FINISH CALL-OUTS
2. VERIFY THE LOCATION OF ELECTRICAL OUTLETS WITH ELECTRICAL PLANS BEFORE INSTALLATION. IF THERE IS A CONFLICT, NOTIFY OWNER PRIOR TO ANY WORK.

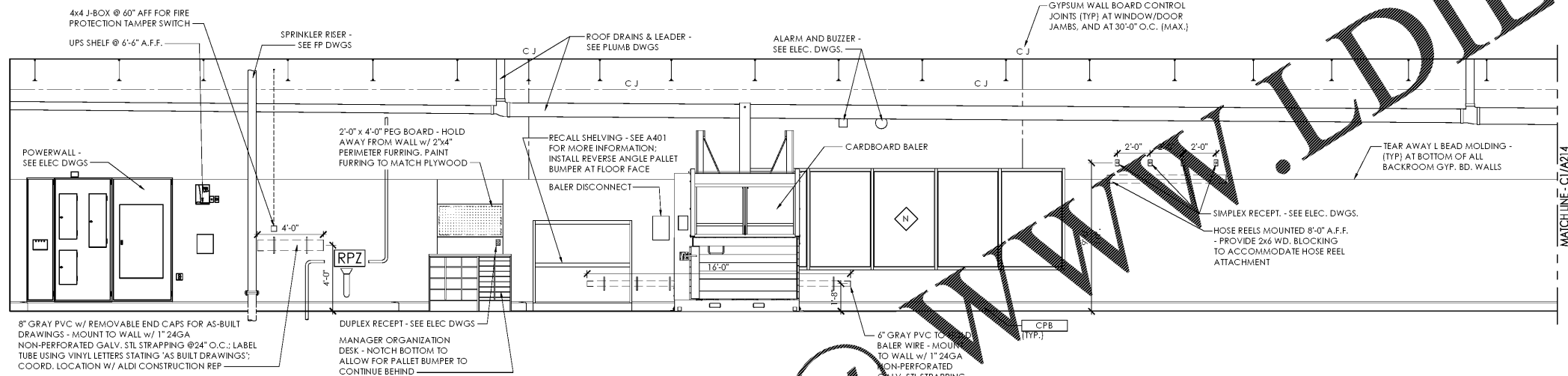

C2 Backroom Interior Elevation
SCALE: 1/4" = 1'-0"

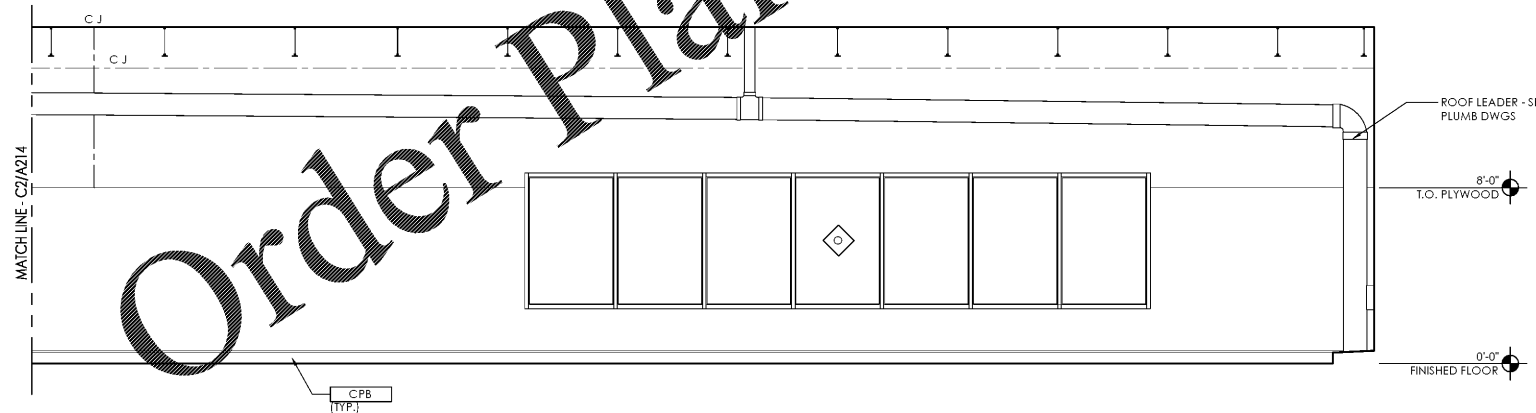

C1 Backroom Interior Elevation
SCALE: 1/4" = 1'-0"

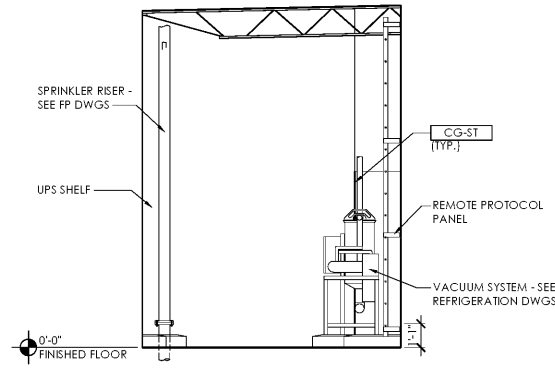

A1 Backroom Interior Elevation
SCALE: 1/4" = 1'-0"

Issued:	Date:
A Client Review Set	05/07/19
B Permit Set	06/12/19
C Client Review Set	02/07/20
D Bid Set	02/10/20
Revisions:	Date:

DO NOT SCALE PLANS
Copying, Printing, Software and other processes required to produce these prints can stretch or shrink the actual paper or layout. Therefore, scaling of this drawing may be inaccurate. Contact us consultants with any need for additional dimensions or clarifications.

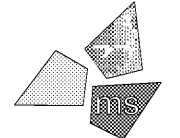

ms consultants, inc.
engineers, architects, planners
5444 Wade Park Blvd.
Suite 160
Raleigh, NC 27607-4299
phone 919.772.5565
fax 919.779.2308

DRAWN BY: KKL
REVIEWED BY: NAL

Seal
PROFESSIONAL OF RECORD:
CHARLES M. BUSCH No. 14751
EXP. DATE: 06/30/2020



ALDI Inc. Store #: 154
Cornelius, NC
20101 West Catawba Avenue
Cornelius, NC 28031
Mecklenburg County
Project Name & Location:

Interior Elevations	
Drawing Name:	
Prototype Rls. 12/10/18	Project No. 40452-07
Type: LHSD-V8ER	
	A-214
Scale: As Noted	Drawing No.

PLOTTED: 2/10/2020 10:45 AM