

Issued:	Date:
A Client Review Set	05/07/19
B Permit Set	06/12/19
C Client Review Set	02/07/20
D Bid Set	02/10/20
Revisions:	Date:

DO NOT SCALE PLANS

Copying, Printing, Software and other processes required to produce these prints can stretch or shrink the actual paper or layout. Therefore, scaling of this drawing may be inaccurate. Contact the consultants with any need for additional dimensions or clarifications.

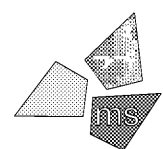

ms consultants, inc.
 engineers, architects, planners
 5444 Wade Park Blvd.
 Suite 160
 Raleigh, NC 27607-4299
 phone 919.772.5565
 fax 919.779.2308

DRAWN BY: KKL
 REVIEWED BY: NAL

Seal

PROFESSIONAL OF RECORD:
 CHARLES M. BUSCH No. 14751
 EXP. DATE: 06/30/2020

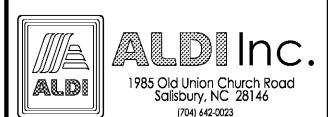

ALDI Inc. Store #: 154
 Cornelius, NC
 20101 West Catawba Avenue
 Cornelius, NC 28031
 Mecklenburg County
 Project Name & Location:

Interior Elevations
 Drawing Name:
 Prototype Rls. 12/10/18
 Type: LHSD-V8ER
 Project No. 40452-07
 A-213
 Scale: As Noted
 Drawing No.

NOTE:

- REFER TO DRAWING A-603 FOR ALL FINISH CALL-OUTS
- VERIFY THE LOCATION OF ELECTRICAL OUTLETS WITH ELECTRICAL PLANS BEFORE INSTALLATION. IF THERE IS A CONFLICT, NOTIFY OWNER PRIOR TO ANY WORK.

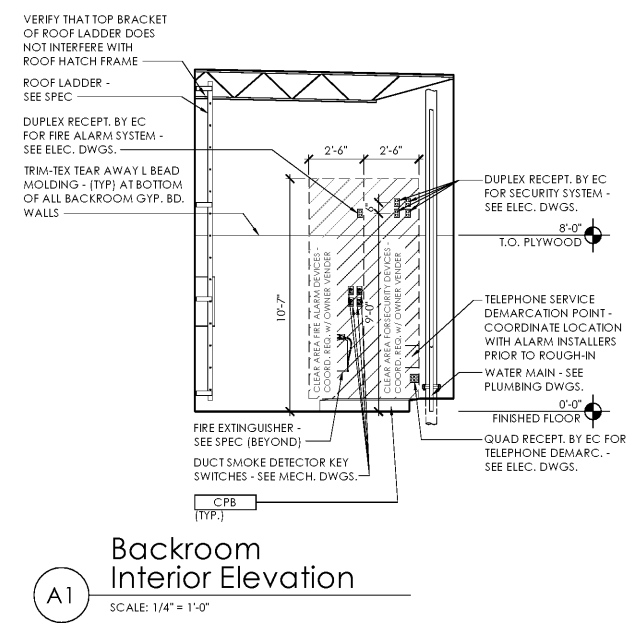
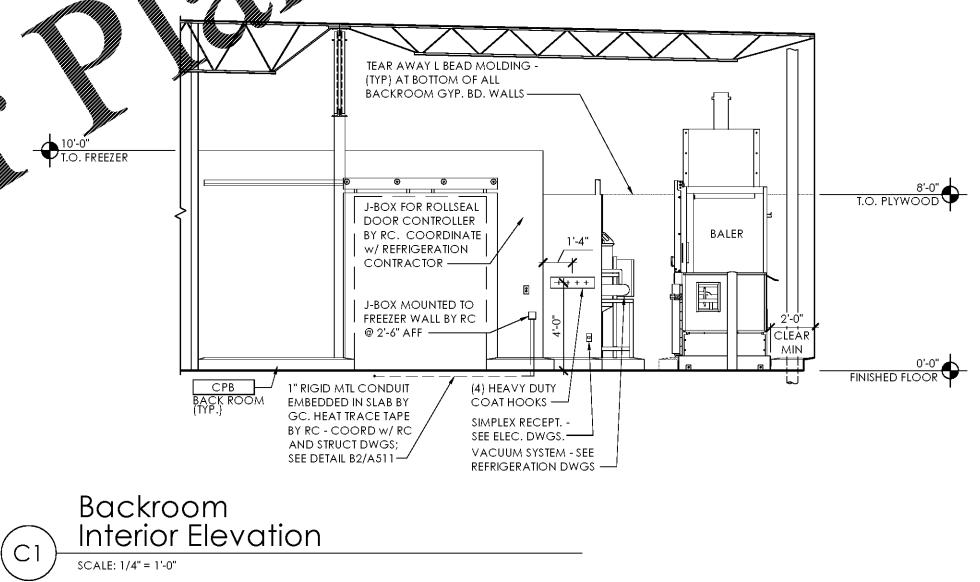
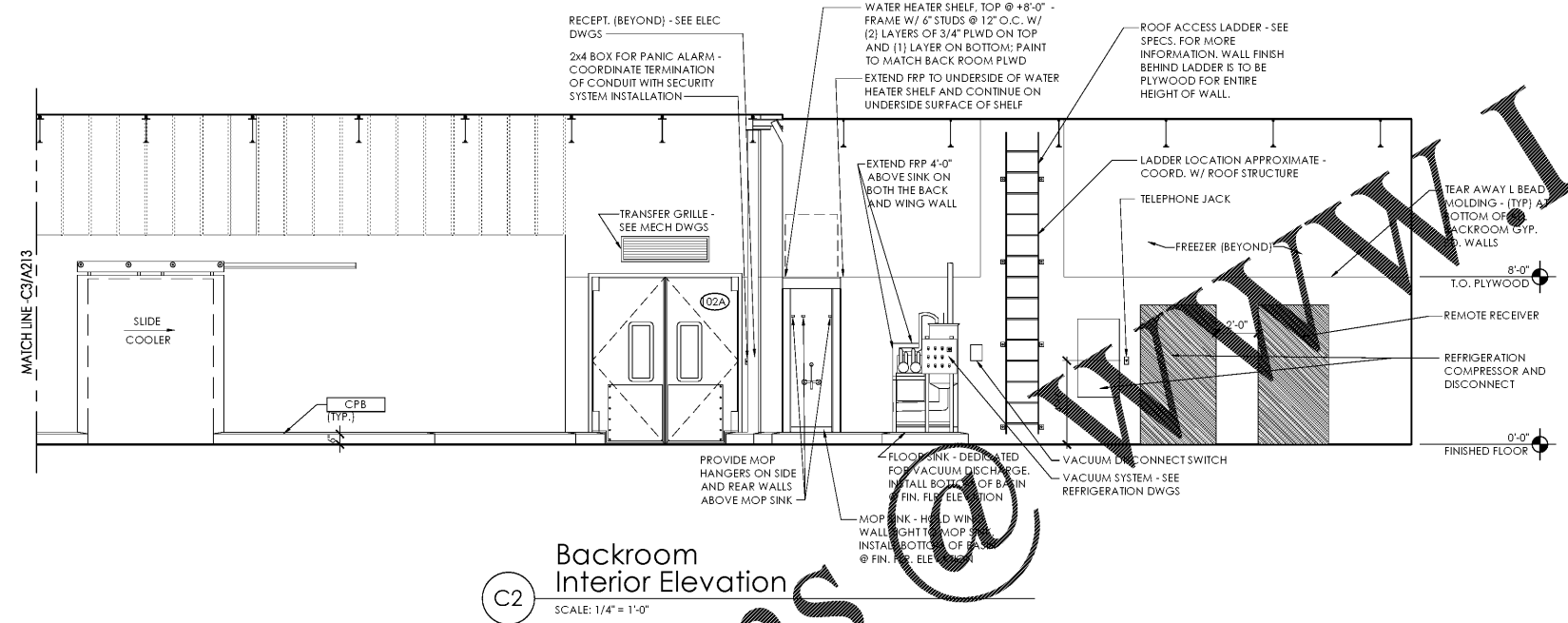
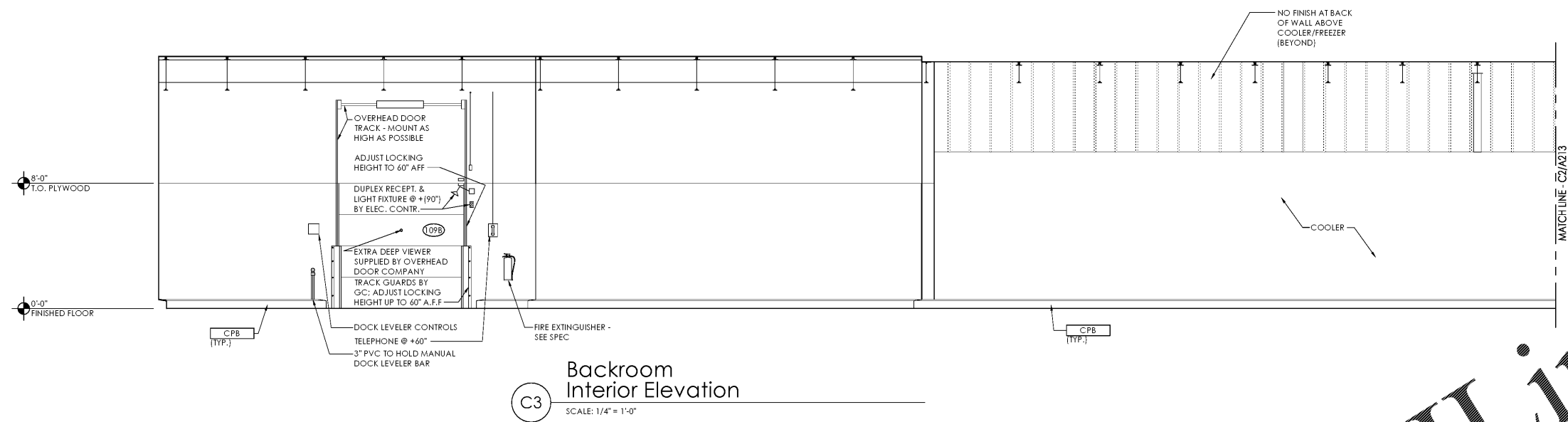

Order Plans

www.LDILine.com