

VICINITY MAP

SURVEY DISCLAIMER
 ALTA/NSPS LAND TITLE SURVEY ISSUE DATE: NOVEMBER 01, 2017. PROVIDED BY: ATLAS SURVEYING, INC., PINEVILLE, NORTH CAROLINA. DRAWING NO.: 1717-112-003. PHONE: 980-949-8475. WEBSITE: WWW.ATLASURVEYING.COM



ColeJenest & Stone
 Shaping the Environment
 Realizing the Possibilities

Land Planning
 Landscape Architecture
 Civil Engineering
 Urban Design

100 South Tryon Street, Suite 1400
 Charlotte, North Carolina 28202
 PH: 704.375.1555 | FX: 704.375.7851
 WWW.COlejENESTANDSTONE.COM

CHARTER CORNELIUS, LP

75 Holly Hill Lane, Suite 305
 Greenwich
 Connecticut 06830

ONE NORMAN

20101 West Catawba Avenue
 Cornelius
 North Carolina 28031

DRAINAGE AREA MAP

Project No.
4493
 Issued
 03/26/19

Revised

LEGEND

SYMBOL	DESCRIPTION	DETAIL
	PROPOSED CONTOUR	15'
	PROPOSED INDEX CONTOUR	15'
	PROPOSED SPOT ELEVATION	15'
	PROPOSED HIGH POINT	15'
	PROPOSED DRAINAGE SWALE	15'
	PROPOSED STORM DRAINAGE	15/C-805
	PROPOSED CURB INLET	NC DOT STD. 840.02
	PROPOSED DROP INLET	NC DOT STD. 840.14
	PROPOSED MANHOLE	NC DOT STD. 840.52
	PROPOSED GRAVEL AND RIPRAP APRON	3/C-802
	PROPOSED HEAD WALL	NC DOT STD. 838.80
	FLARED END SECTION	4/C-802

THIS SHEET FOR REFERENCE ONLY

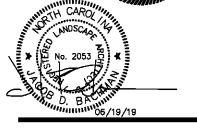

SCALE: 1"=30'
 0 15' 30' 60'

C-403

- CONTRACTOR IS FULLY RESPONSIBLE FOR CONTACTING APPROPRIATE PARTIES AND ASSURING THAT EXISTING UTILITIES ARE LOCATED PRIOR TO CONSTRUCTION.
- CONTRACTOR IS RESPONSIBLE FOR PLACING BARRICADES USING FLAG MEN, ETC. AS NECESSARY TO INSURE SAFETY TO THE PUBLIC.
- ALL PAYMENT CURBS, CONCRETE OR ASPHALT, ARE TO BE REPLACED ACCORDING TO STANDARDS OF THE NORTH CAROLINA DEPARTMENT OF TRANSPORTATION AND CHARLOTTE-MECKLENBURG UTILITIES SPECIFICATIONS.
- SHORING SHALL BE IN ACCORDANCE WITH OSHA TRENCHING STANDARDS, 29 CFR, PART 1926, SUBPART P, OR AS AMENDED.

The drawings, the project manual and the design shown thereon are instruments of ColeJenest & Stone, P.A. The reproduction or unauthorized use of the documents without consent of ColeJenest & Stone, P.A. is prohibited.

ColeJenest & Stone, P.A. 2019

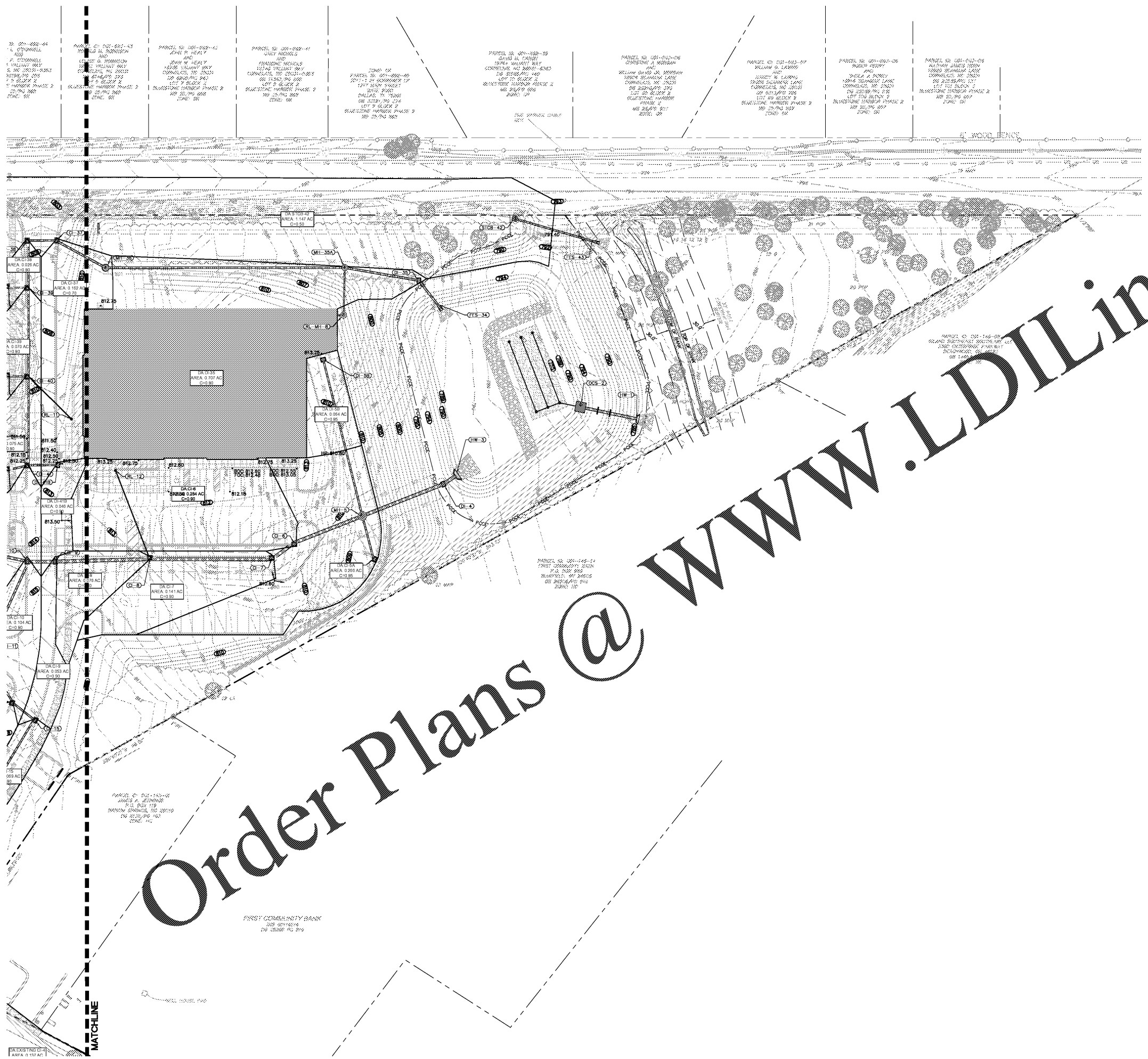

Order Plans @ www.LDILine.com

EXISTING C-403 AREA 0.104 AC

FIRST COMMUNITY BANK
 302 07112016
 DR 00000 00 019

MATCHLINE