

Issued:	Date:
A Client Review Set	05/07/19
B Permit Set	06/12/19
C Client Review Set	02/07/20
D Bid Set	02/10/20
Revisions:	Date:

DO NOT SCALE PLANS

Copying, Printing, Software and other processes required to produce these prints can stretch or shrink the actual paper or layout. Therefore, scaling of this drawing may be inaccurate. Contact the consultants with any need for additional dimensions or clarifications.

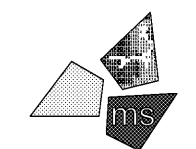

ms consultants, inc.
 engineers, architects, planners
 5444 Wade Park Blvd.
 Suite 160
 Raleigh, NC 27607-4299
 phone 919.772.5565
 fax 919.779.2308

DRAWN BY: KKL

REVIEWED BY: NAL

Seal

PROFESSIONAL OF RECORD:
 CHARLES M. BUSCH No. 14751
 EXP. DATE: 06/30/2020



ALDI Inc.
 1985 Old Union Church Road
 Salisbury, NC 28146
 (704) 642-0292
 (704) 642-0278 fax

ALDI Inc. Store #: 154
 Cornelius, NC
 20101 West Catawba Avenue
 Cornelius, NC 28031
 Mecklenburg County
 Project Name & Location:

Accessibility Details	Project No.
Drawing Name:	40452-07
Prototype Rls. 12/10/18	
Type: LHSD-V8ER	
	ACC-002
Scale: As Noted	Drawing No.

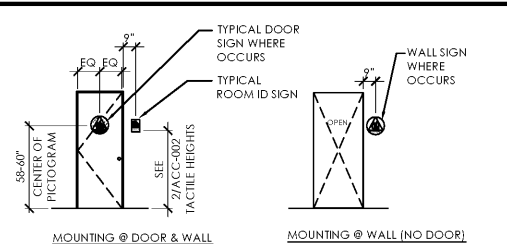

- NOTES:**
- DOOR SIGN: SHALL BE CENTERED ON DOOR & MOUNTED 58-60" ABOVE THE FLOOR (W/ADHESIVE ONLY - CAULK EDGES W/CLEAR SILICONE) @ THE CENTER OF THE SIGN.
 - ROOM SIGN: RAISED & BRAILLED CHARACTERS & PICTORIAL SYMBOL SIGNS (PICTOGRAMS), LETTERS & NUMERALS SHALL BE RAISED 1/32", UPPERCASE, SERIF OR SIMPLE SERIF TYPE, & SHALL BE ACCOMPANIED WITH GRADE 2 BRAILLED RAISED CHARACTERS SHALL BE 5/8" HIGH MIN, 2" HIGH MAX.
 - FINISH CONTRAST: THE CHARACTERS & BACKGROUND OF SIGN SHALL BE GLOSS, MATTE, OR OTHER NON-GLARE FINISH.
 - CHARACTERS & SIGNS: SHALL BE INSTALLED ON THE WALL FACING TO THE LEFT SIDE OF THE DOOR.

4 Signage - Sanitary Facilities
 ANSI A117.1 # 703

- NOTES:**
- MOUNT SIGN SUCH THAT THE BASELINE OF THE LOWEST TACTILE CHARACTERS ARE LOCATED 15" (A) A.F.F. AND THE BASELINE OF THE HIGHEST TACTILE CHARACTERS ARE LOCATED 60" (MAX.) A.F.F.
 - SIZE SHALL MEET ALL REQUIREMENTS OF THE 2017 ICC A117.1 ACCESSIBILITY CODE.
 - CHARACTER SHALL BE SELECTED FROM FONTS WHERE THE WIDTH OF THE UPPERCASE LETTER IS 60% MINIMUM AND 110% MAXIMUM OF THE HEIGHT OF THE UPPERCASE LETTER "I".
 - CHARACTER HEIGHT MEASURED VERTICALLY FROM THE BASELINE OF THE CHARACTER SHALL BE 5/8" MINIMUM AND 2" MAXIMUM BASED ON THE HEIGHT OF THE UPPERCASE "I".
 - STROKE THICKNESS OF THE UPPERCASE LETTER "I" SHALL BE 15% OF THE MAXIMUM HEIGHT OF THE CHARACTER.
 - CHARACTERS AND THEIR BACKGROUNDS SHALL HAVE A NON-GLARE FINISH. CHARACTERS SHALL CONTRAST WITH THEIR BACKGROUND, WITH EITHER LIGHT CHARACTERS ON A DARK BACKGROUND OR DARK CHARACTERS ON A LIGHT BACKGROUND.
 - PICTOGRAMS AND THEIR FIELD SHALL HAVE A NON-GLARE FINISH. PICTOGRAMS SHALL CONTRAST WITH THEIR FIELD, WITH EITHER LIGHT PICTOGRAM ON A DARK FIELD OR DARK PICTOGRAM ON A LIGHT FIELD.
 - SYMBOLS OF ACCESSIBILITY AND THEIR BACKGROUNDS SHALL HAVE A NON-GLARE FINISH. SYMBOLS OF ACCESSIBILITY SHALL CONTRAST WITH THEIR BACKGROUND, WITH EITHER LIGHT CHARACTERS ON A DARK BACKGROUND OR DARK CHARACTERS ON A LIGHT BACKGROUND.
 - RAISED CHARACTERS AND SHALL COMPLY WITH THE FOLLOWING TO THE FOLLOWING:
 - RAISED CHARACTERS SHALL BE 1/32" MINIMUM ABOVE THEIR BACKGROUND, AND SHALL BE SANS-SERIF UPPERCASE CHARACTERS ACCOMPANIED BY GRADE 2 BRAILLE. CHARACTERS SHALL NOT BE ITALIC, OBLIQUE, SCRIPT, HIGHLY DECORATIVE, OR OF OTHER UNUSUAL FORMS.
 - CHARACTER HEIGHT MEASURED VERTICALLY FROM THE BASELINE OF THE CHARACTER SHALL BE 5/8" MINIMUM AND 2" MAXIMUM BASED ON THE HEIGHT OF AN UPPERCASE "I".
 - PICTOGRAMS SHALL HAVE A FIELD HEIGHT OF 6" MINIMUM. CHARACTERS AND BRAILLE SHALL NOT BE LOCATED IN THE PICTOGRAM FIELD.
 - PICTOGRAMS SHALL HAVE TEXT DESCRIPTORS LOCATED BELOW THE PICTOGRAM FIELD.
 - BRAILLE SHALL BE CONTRACTED (GRADE 2). BRAILLE DOTS SHALL BE CIRCULAR OR ROUNDED SHAPE AND COMPLY WITH THE FOLLOWING:
 - DOT BASE DIAMETER SHALL BE 0.059" TO 0.063".
 - DISTANCE BETWEEN TWO DOTS IN THE SAME CELL SHALL BE 0.100"
 - DISTANCE BETWEEN CORRESPONDING DOTS IN ADJACENT CELLS SHALL BE 0.300".
 - DOT HEIGHT SHALL BE 0.025" TO 0.037".
 - DISTANCE BETWEEN CORRESPONDING DOTS FROM ONE CELL DIRECTLY BELOW SHALL BE 0.395" TO 0.400".

2 Signage - Exit
 ANSI A117.1 # 703

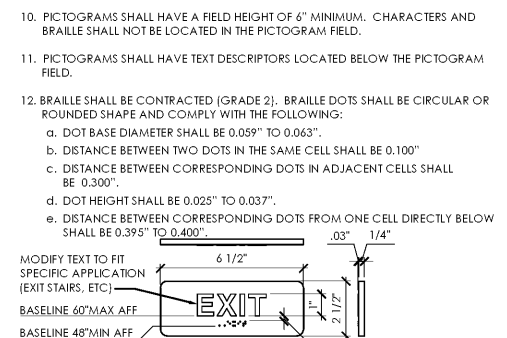

6 Signage - Entrance/Exit
 ANSI A117.1 # 703

11 Checklane
 ANSI A117.1 # 904

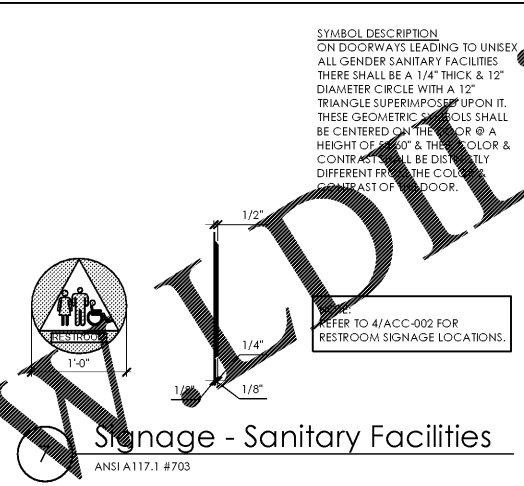

10 Single Occupancy Toilet
 ANSI A117.1 # 604

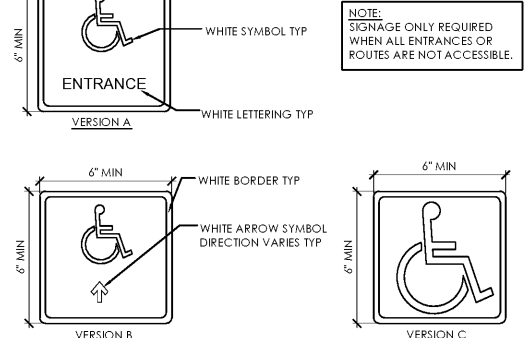

14 Maneuvering Space
 ANSI A117.1 # 604.9

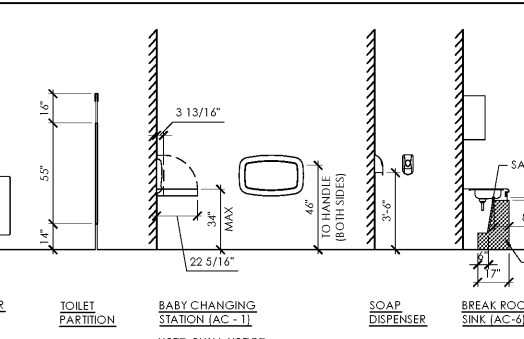

18 Fixture Clear Floor Area
 ANSI A117.1 # 305

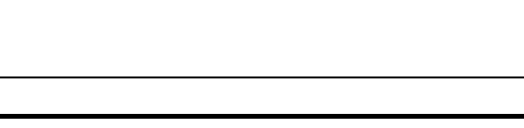

CHECK-OUT AISLES

NUMBER OF CHECK-OUT AISLES OF EACH FUNCTION	MINIMUM NUMBER OF CHECK-OUT AISLES OF EACH FUNCTION REQUIRED TO COMPLY WITH ANSI A117.1 (#904)
1 - 4	1
5 - 8	2
9 - 15	3
16+	3, PLUS 20% OF ADDITIONAL AISLES

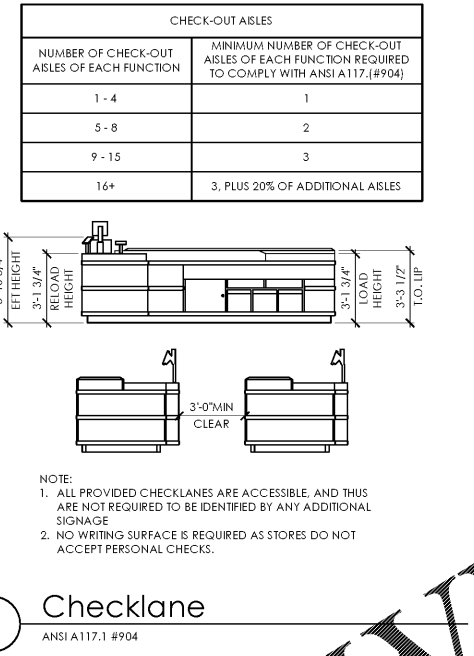

10 Single Occupancy Toilet
 ANSI A117.1 # 604

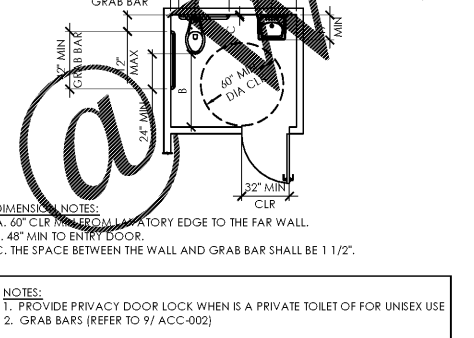

14 Maneuvering Space
 ANSI A117.1 # 604.9

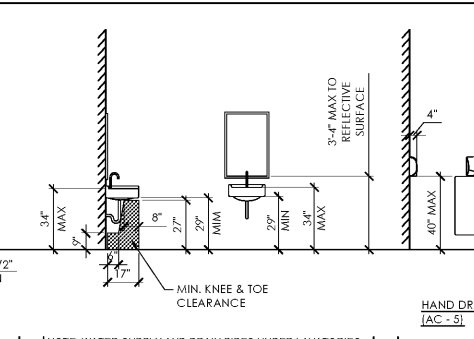

18 Fixture Clear Floor Area
 ANSI A117.1 # 305

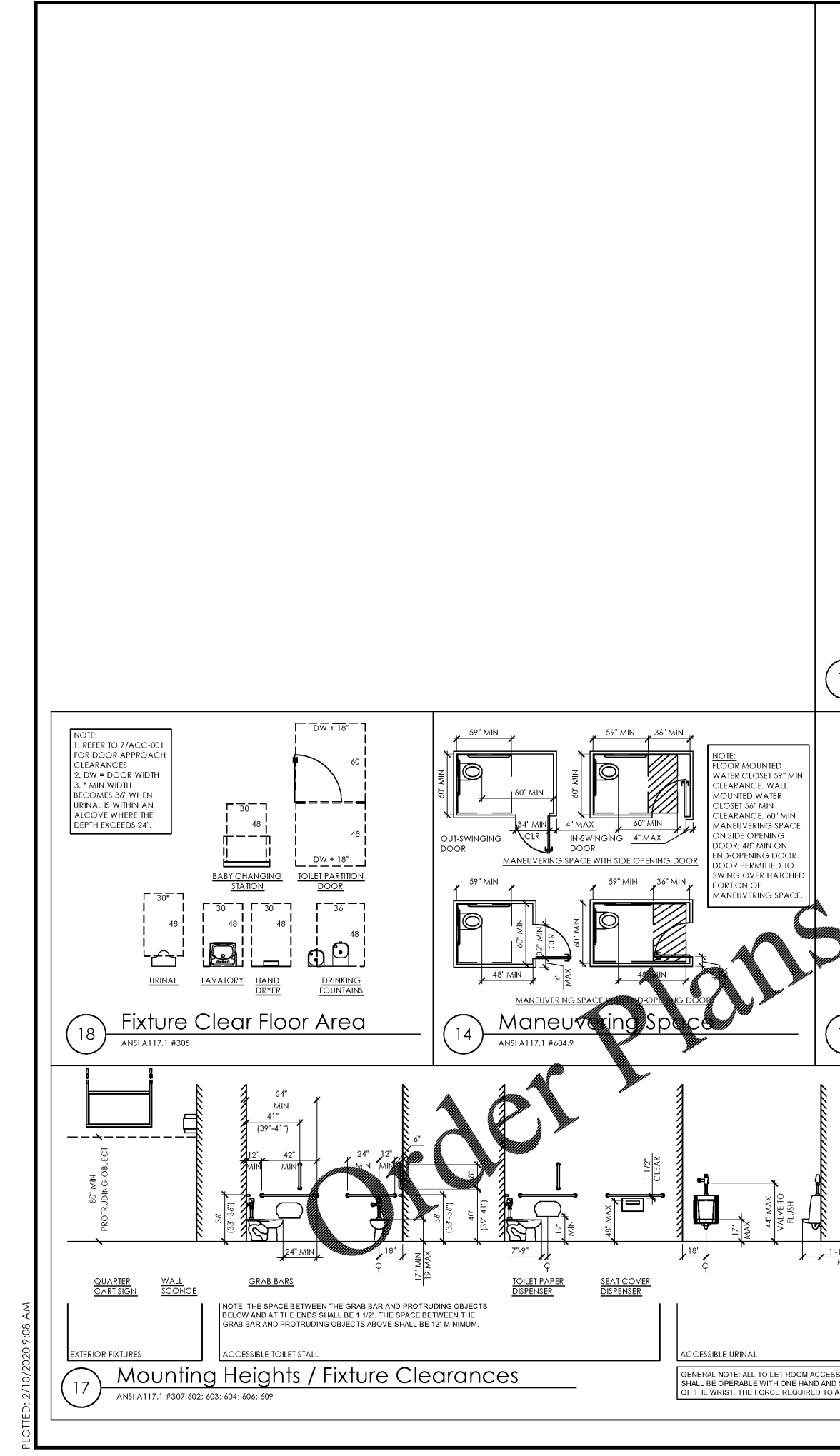
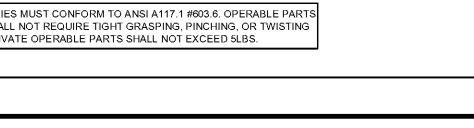

17 Mounting Heights / Fixture Clearances
 ANSI A117.1 # 307, 602; 603; 604; 606; 609