

2 BUILDING SECTION - BUILDING #'s 1 & 5
 A6.01 1/16" = 1'-0"

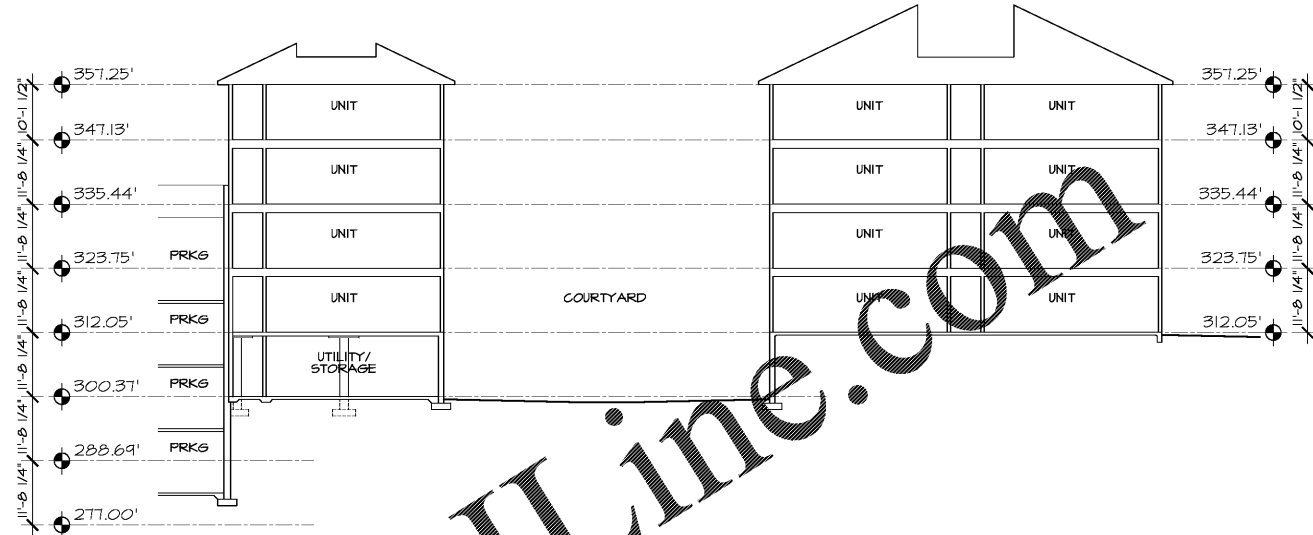

3 BUILDING SECTION - BUILDING #'s 2 & 3 (THRU COURTYARD)
 A6.01 1/16" = 1'-0"

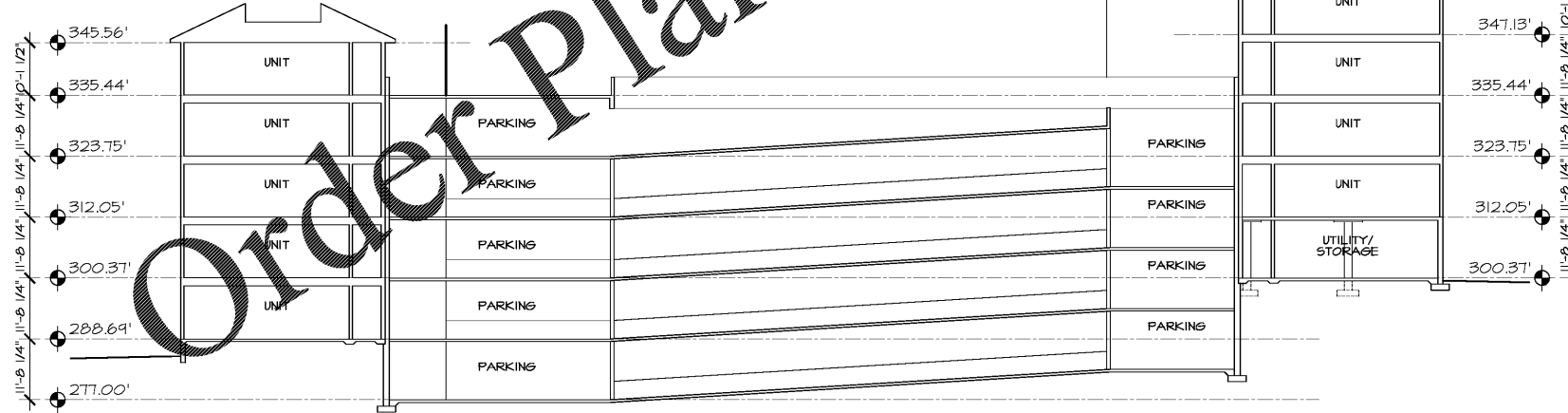
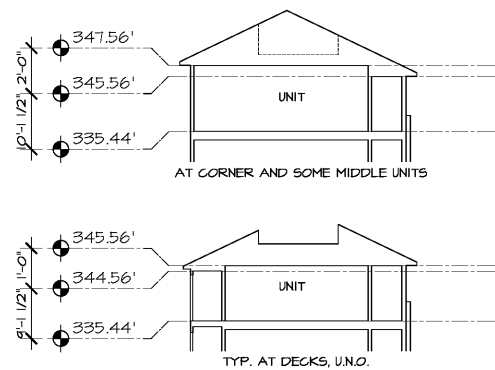

1 BUILDING SECTION - BUILDING #'s 1, 2 & 5
 A6.01 1/16" = 1'-0"

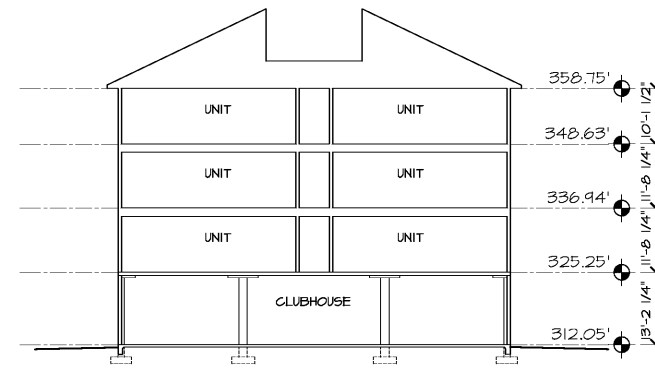

4 BUILDING SECTION - BUILDING #4
 A6.01 NOTE: THE THREE UPPER LEVELS ARE 18" HIGHER THAN THE FLOORS IN BUILDING #3 (THREE 6" STEPS UP)
 1/16" = 1'-0"

CRABTREE NORTH APTS.
 2251 Charles Drive
 Raleigh, North Carolina
 EYC COMPANIES

PROJECT	1915
DATE	19DEC19
DRAWN BY	WJP
CHECKED BY	CMW
BUILDING SECTIONS	
A6.01	